LIBRARY OF THE BOMBAY BRANCH OF THE ROYAL ASIATIC SOCIETY

The Bombay Gazette.

No. 52,294—New Series. BOMBAY:—SATURDAY, JULY 6, 1901.

CRUSHED HORSE FOOD, Rs. 5 per cwt.

ALSO CRUSHED FOOD, GRAM, BARLEY, OATS, BRAN, MAIZE, &c., best crushed, uncrushed and well cleaned, can be had here at moderate rates,

GANGJI PADAMSI,

ANNA BUNDER, ARGYLE ROAD, No. 2, BOMBAY.

PUBLISHED MONTHLY.—PRICE 8 ANNAS.

THE INDIAN RAILWAY TRAVELLERS' GUIDE.

THE BEST AND MOST COMPLETE GUIDE IN INDIA.

Time and Fare Tables of all Indian Railways, Steam Boats and Daks. Places of interest inland and along the Coast. Postal and Telegraphic information, &c., &c.

COLOURED MAP OF INDIA.

"Bombay Gazette" Press, Fort, Bombay.

SHIPPING.

PENINSULAR AND ORIENTAL COMPANY.

DEPARTURES FOR EUROPE

WITH LIBERTY TO CALL AT BRINDISI AND MALTA.

SATURDAY, 2 P.M.

Vessels.	Tons.	Captains.	1901.
* PLASSY	7405	C. F. Preston	6th July
M.L. EGYPT	7912	G. L. Langborne	13th "
* PENINSULAR	6237	T. Leich	20th "
M.L. PLASSY	7705	C. F. Preston	27th "
* CALEDONIA	7558	E. H. Gordon	3rd Aug.
M.L. PENINSULAR	6237	T. Leich	10th "
* ARABIA	7902	J. L. Parfitt	17th "
M.L. CALEDONIA	7558	E.H. Gordon	24th "
* PERSIA	8003	W. A. Wheler	31st "
M.L. ARABIA	7902	J. L. Parfitt	7th Sep.
EGYPT	7912	G. L. Langborne	14th "
M.L. PERSIA	8003	W. A. Wheler	21st "
* ORIENTAL	6284	J. F. Jephson	28th "
M.L. EGYPT	7912	G. L. Langborne	5th Oct.

The steamers marked M. L. proceed to Marseilles, Plymouth and London, passengers for Brindisi transhipping at Port Said.

The steamers marked * proceed to Aden only, and Passengers transship there for Brindisi, Marseilles, Plymouth or London.

HEAVY BAGGAGE must be sent to the BALLARD PIER on FRIDAY AFTERNOON the day previous to sailing, and CABIN BAGGAGE before 9 A.M., on SATURDAY. The attention of Passengers is called to the importance of having their Baggage Labelled with Port of Destination.

Tenders leave the Ballard Pier on day of sailing. All Passengers must attend at that place between noon and 12-30 P.M., for medical inspection by the Health Officer of the Port, and no one will be allowed on board the Mail Steamer unless so examined and conveyed thence in the Company's steam barges. Special attention is directed to these regulations, which are imperative under the Venice Convention.

Friends of passengers cannot go on board the Mail Steamer.

TO COLOMBO, STRAITS, CHINA, AND JAPAN.

The Company's STEAMERS LEAVE BOMBAY FORTNIGHTLY, usually on TUESDAYS, taking Passengers for the STRAITS, CHINA, and JAPAN, and return Tickets are issued on favourable terms.

Cargo Steamers are despatched to China at frequent intervals calling at Ports on route.

F. RITCHIE,
Superintendent, P. & O. S. N. Company.

Bombay, 26th June, 1901.

AUSTRIAN LLOYD'S S. N. Co.

UNDER MAIL CONTRACT WITH

THE AUSTRIAN GOVERNMENT.

TO TRIESTE DIRECT VIA ADEN, SUEZ AND PORT SAID.

Steamer.	Captain.	Tons.	To sail on
A STEAMER	.....	..	1st October 1901.
"	.....	...	1st November 1901.

PASSAGE MONEY.

	1st Class.	2nd Class.	Deck.
TRIESTE OR VENICE	Rs. 560.	Rs. 357-8.	Rs. 165.

TO TRIESTE, VIA KURRACHEE, ADEN, SUEZ, PORT SAID AND FIUME.

Steamer.	Captain.	Tons.	To sail on or about.
MARIA VALERIE	P. Berberovich	4,235	in Aug., 1901.
A STEAMER	.....	...	in January 1902.

PASSAGE MONEY BY THIS ROUTE.

	Saloon.	Deck.
TO TRIESTE OR VENICE	Rs. 412-8	Rs. 165.

RETURN TICKETS TO TRIESTE AND VENICE.

	1st Class.	2nd Class.
Available for 6 months	Rs. 1,036	Rs. 632-8.
Available for 12 months	" 1,168	" 687 8.

THROUGH TICKETS TO LONDON.

1st and 2nd Class Single and Return Tickets are issued via Trieste, the St. Gothards, and other Routes.

INTERCHANGEABLE TICKETS WITH THE MESSAGERIES MARITIMES CO.

The Company are now in a position to issue RETURN TICKETS available for one way by the Austrian Lloyd's and the Return Voyage by the Messageries Maritimes Co., at reduced fares.

This arrangement will prove of special advantage to Passengers on three months' privilege leave.

Passengers to VENICE tranship at TRIESTE to another steamer of the Company, which takes about 6 hours to cross the Gulf.

STEAM TO KOBE, VIA COLOMBO, PENANG, SINGAPORE, HONGKONG, AND YOKOHAMA.

Steamer.	Captain.	Tons.	To sail on or about.
CHINA	A. Lova	5,400	25th July, 1901.

For further particulars, Freight, Passage, &c., apply to

H. PETEANI, Acting Agent,
Sassoon House, 52, Church Gate Street.

Bombay, 3rd July, 1901.

COMPAGNIE DES MESSAGERIES MARITIMES.

FRENCH MAIL STEAMERS.

TO MARSEILLES.

Vessels.	Tons.	Captains.	To sail on THURSDAY.
SALAZIE	4,235	Girard	1st Aug., 1901.
ERNEST SIMONS	5,707	Vaquier	29th Aug., 1901
YARRA	4,255	Negre	26th Sept., 1901.

INTERCHANGEABLE TICKETS WITH THE AUSTRIAN LLOYD'S S. N. Co.

The Company are now in a position to issue RETURN TICKETS available for one way by the Messageries Maritimes, and the return voyage by the Austrian Lloyd's at Reduced Fares. This arrangement will prove, in some cases, of special advantage to Passengers on three months' privilege leave.

TO COLOMBO, SINGAPORE, JAVA, SAIGON, TONQUIN, CHINA, AND JAPAN.

S. S. "YARRA," 4,255 tons, Captain Negre, to sail on or about 24th July, 1901.

For further Particulars apply to

C. RUINAT, Agent.

New Oriental Bank Buildings, 57, Esplanade Road, Bombay

HOMEWARD PASSAGES.

GRINDLAY, GROOM & Co., BOMBAY.

GRINDLAY & Co., CALCUTTA, BANKERS AND AGENTS.

PASSAGES booked without charge, and on favourable terms. Berths carefully selected.

SLEEPING Car and CONTINENTAL RAILWAY TICKETS procured.

RAILWAY OFFICIALS AND MISSIONARIES booked at reduced rates.

PASSAGES booked to ENGLAND via JAPAN and AMERICA, by the Canadian Pacific, Occidental and Oriental and Pacific Mail Routes.

HANDBOOK giving details of Fares, &c., and of Sailings by all Lines, sent FREE on Application.

PASSENGERS met on arrival.

BAGGAGE shipped and cleared and Insurance effected covering all risks.

PACKAGES cleared or shipped.

CIRCULAR NOTES, BANK NOTES, DRAFTS, and SOVEREIGNS, at current rates.

London Agents, GRINDLAY & CO.

WILLIAM WATSON & Co.,

BANKERS AND ARMY AGENTS.

(ESTABLISHED 1867)

8, Hornby Road—BOMBAY.

CALCUTTA—84, Council House Street.
KARACHI—Bunder Road.
LONDON—7, Waterloo Place, S.W.
LIVERPOOL—23, Water Street.
PORT SAID—8 Quay Francois Joseph
MARSEILLES—83, Rue de la Republique.

Branch Offices—CAPE TOWN, South Africa. DURBAN, Field Street, S. A.

PASSAGE SEASON 1901.

PASSAGES secured by P. O., the other LINERS and all NON-LINERS, at lowest rates. No COMMISSION charged. SELECTED NON-LINERS to Continent and England from Rs. 300.

"SOCIAL GROUPING." Special care exercised in this.

LIST of all SAILINGS, with details, furnished promptly.

REDUCTIONS for FAMILIES and PARTIES.

SPECIAL reductions for MISSIONARIES and RAILWAY EMPLOYEES.

PASSAGES from any PART of the WORLD arranged across our several HOUSES and AGENCIES.

CONTINENTAL RAIL TICKETS arranged and conducted.

PASSENGERS met at Railway Stations and conducted on Board or to Hotels.

PARCELS and HEAVY GOODS shipped to any part of the world.

BAGGAGE and CARGO CLEARED, DESPATCHED and INSURED.

DUFF and all CHARGES prepaid, if desired.

SMALL PARCELS enclosed in our Regular PARCEL CASES.

SOLDIERS' HEAVY BOXES shipped to any address CHEAPLY.

TROOPSHIP BAGGAGE shipped. Horses and Dogs shut out from same, forwarded economically.

SOLE AGENTS AT BOMBAY FOR MESSRS. CURTISS AND SONS, TROOPSHIP AGENTS, PORTSMOUTH AND SOUTHAMPTON.

SHIPPING.

THE BRITISH INDIA STEAM NAVIGATION COMPANY, LIMITED,

Intend to despatch Steamers as follows :—

FOR KURRACHEE DIRECT.

S. S. "DUMRA," 1,695 tons, on FRIDAY, the 12th July, at 2 p.m., or later on arrival of the English Mail.

FOR KURRACHEE DIRECT.

S. S. "KOLA," 1,192 tons, on TUESDAY, the 9th July, at 10 a.m.

FOR KURRACHEE AND PERSIAN GULF.

S. S. "PEMBA," 1,536 tons, on THURSDAY, the 11th July, at 10 a.m., calling at Kurrachee Gwadur, Muscat, Bunder Abbas, Linga, Bushire, Fao, Mahomerah, and Bussreh, in the foregoing or any order (weather permitting).

FOR KARACHI, ADEN, MOMBASA, ZANZIBAR, LAMU, IBO, MOZAMBIQUE, BEIRA AND DELAGOABAY.

S. S. "LAWADA," 3,269 tons, on or about TUESDAY, the 6th August.

FOR COAST PORTS AND CALCUTTA.

S. S. "CHANDA," 2,022 tons, on or about the 13th July.

MACKINNON, MACKENZIE & Co., Agents.

Bombay, 6th July, 1901.

KING, KING & Co.,

BANKERS AND EAST INDIA AGENTS, BOMBAY.

PASSAGES engaged, and best available Berths secured, at Lowest Rates obtainable by P. & O., and all other Steamers, FREE OF CHARGE for COMMISSION.

LATEST LIST of SAILINGS, Fares, and full information furnished by return of post, on application.

Special attention paid to the grouping of Passengers travelling 2nd Class by P. & O.

EVERY ASSISTANCE rendered to Passengers on arrival in Bombay. Baggage taken over at the Railway Stations and Shipped.

SPECIAL AGENTS of the Firm meet all Steamers at BRINDISI and MARSEILLES.

PACKAGES of every description received for despatch as CARGO to Messrs. Henry S. King & Co., London; or Messrs. King, Baillie & Co., Liverpool. Freight and Marine Insurance at the Lowest Rates. QUOTATIONS FURNISHED on APPLICATION.

KING, HAMILTON & CO.,
CALCUTTA.
HENRY S. KING & Co., LONDON.

F. LESLIE McAFEE & Co.,

67-69, HORNBY ROAD, FORT, BOMBAY.

PASSAGES booked free of charge by all regular Liners as well as by cheap outsiders.

HOMEWARD BOUND PASSENGERS LUGGAGE received and stored against date of sailing. Packages and Parcels received to be warehoused or to be forwarded to any part of the World.

PASSENGERS by any boat met and assisted on arrival, and their baggage landed, cleared, and stored or forwarded.

IMPORTED GOODS cleared through the Custom House and delivered in Bombay or forwarded Up country.

INSURANCES of every nature effected and every species of Agency business undertaken.

LOANS on personal security negotiated.

Represented in London and Liverpool by Messrs. STAVELEY and Co., and in New York by Messrs. BALDWIN BROTHERS.

THOS. COOK AND SON.

BANKERS, PASSENGER AND FORWARDING AGENTS.

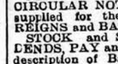

PASSAGES PROMPTLY ENGAGED by P. & O. Mail and all other Steamers, including Non-Liners, FREE of CHARGE for COMMISSION.

SECOND SALOON accommodation by P. & O. at Favourable Rates, and special attention to the Selection of Berths and Grouping of Passengers.

THROUGH TICKETS issued from any Railway Stations in India to all parts of the Globe.

CONTINENTAL RAILWAY TICKETS allowing breaks of journey at all places of interests.

SPECIAL REDUCTIONS to Missionaries and Railway Officials.

PASSENGERS with COOK'S Tickets met and assisted at Bombay, Calcutta, London, Liverpool, Brindisi, Naples, Venice, Genoa, Marseilles, Paris, Colombo, and all Chief Continental Ports and Cities.

OUTWARD PASSAGES engaged and Tickets supplied from any part of the world to India.

HOTEL COUPONS available at over 2,000 Hotels.

REDUCED FARES for Missionaries and Government Officials to Europe, via China and America.

PASSENGERS' BAGGAGE received, forwarded and insured against theft and all risks.

PACKAGES of every description stored and shipped as cargo to all Ports at Lowest Rates.

CURRENT ACCOUNTS opened and amounts placed on DEPOSIT for FIXED PERIODS or to be available for HOME REMITTANCE.

LOANS granted against approved security.

DRAFTS issued and REMITTANCES made.

CIRCULAR NOTES and LETTERS of CREDIT supplied for the use of Travellers, also SOVEREIGNS and BANK NOTES.

STOCK and SHARES bought and sold. DIVIDENDS, PAY and PENSIONS collected and every description of Banking and Agency Business transacted,

BOMBAY, CALCUTTA, RANGOON COLOMBO.

R. SCOTT & CO., M. R. C. V. S.

VETERINARY AND COMMISSION STABLES, GIRGAUM.

CHARGERS, Polo Ponies, Hacks and Carriage Horses selected for Local and Up-country Constituents. Horses Shod on the most approved principles, under Personal Supervision.

Horses broken to single (Rs. 15), and double Harness (Rs. 30), and Saddle (Rs. 15). Raw Walers Charged extra.

	Rs.
Horses standing at Livery, on Commission Sale or for treatment including Syce per mensem	35
Commission on Horses Bought or Sold	17
Examination and Certificate	10
Verbal opinion as to Soundness	5

CRUSHED HORSE FOOD, best in the market, Present Price Rs. 5-8 per CWT. Delivered Free,

Special Mixtures, CRUSHED OATS BRAN, etc. supplied.

DOCTOR MENIST'S SPECTACLES.

REVISED PRICES.

	Gold. Rs.	Silver Rs.	Steel & Nickel Rs.
With Turquin Side	60	28	16
With Single Temple	50	24	16
With Cure	50	24	16
Folders or Pince-Nez	50	24	16

SPECTACLES AND FOLDERS FITTED WITH MAROKS AND CO'S

Finest quality PEBBLES, at a REDUCTION of Rs. 5 on above Prices for Gold and Silver, and Rs. 4 for Steel.

Our new "Movilette" Frame which has gained universal admiration

THROUGHOUT INDIA IS WORTH INSPECTING.

Our Celebrated Violet Tinted Sun Glare and Dust Glasses strongly recommended by all the leading men.

Gold. Rs.	Silver. Rs.	Nickel. Rs.	Steel. Rs.
60	25	12	5

NOTICE.

SPECIAL ATTENTION is given to all REPAIRS which are executed with the greatest precision and least possible delay. Oculist's prescriptions CAREFULLY PREPARED.

MARCKS & CO., LD.,
BOMBAY AND POONA.

CONTAMINATIONS

of the Blood, whether the after-effect of Contagious Disease, hereditary taint, or foul matter of any description, are positively carried out of the system by taking "CLARKE'S WORLD-FAMED BLOOD MIXTURE," the great Blood Purifier and Restorer. For cleansing and clearing the Blood from all Impurities it cannot be too highly recommended. For Scrofula, Scurvys, Eczema, Skin and Blood Diseases, and Sores of all kinds, it is a never-failing and permanent Cure. It is the only real specific for Gout and Rheumatic Pains, for it removes the "cause" from the blood and bones To be had of Chemists, &c., everywhere at 2s. 9d. and 11s. per Bottle. Thousands of Testimonials.

ONE BOX OF CLARKE'S B 41 PILLS warranted to cure all Discharges from the Urinary Organs, in either sex (acquired or constitutional Gravel and Pains in the Back. Guaranteed free from Mercury. Sold in Boxes, 4s. 6d. each, by all Chemists and Patent Medicine Vendors throughout the world Proprietors:—THE LINCOLN AND MIDLAND COUNTIES DRUGGIST, London, England.

NEW ADVERTISEMENTS.

HOTEL WINDSOR,

VICTORIA STREET, WESTMINSTER,

LONDON, S. W., ENGLAND.

SPECIAL NOTICE.

ELECTRICALLY lighted throughout day and night. Moderate Tariff. Table d'Hote at Separate Tables, from 6-30 to 8-30 (open to non-residents). Turkish Baths.

INCLUSIVE TERMS FROM 12s. PER DAY.

J. R. CLEAVE & CO.,
Proprietors.

GRINDLAY, GROOM & CO.,
BOMBAY
GRINDLAY & CO., CALCUTTA,
BANKERS AND AGENTS.

OPEN CURRENT and DEPOSIT ACCOUNTS and transact BANKING BUSINESS generally on terms which may be learnt on application; also REGIMENTAL and PERSONAL Agency.

LONDON AGENTS:—GRINDLAY & Co.

SQUIBB'S.

AGUE SPECIFIC.

A MOST POWERFUL RELIABLE AND SPEEDY CURE FOR

Influenza, Malarial Fevers, Ague, Chill, Remittent and Intermittent Fevers, Dumbague, AND ALL DISEASES

Arising from Biliary derangement caused by Malaria. Is used as a Preventive and cure in Epidemic Fevers and Plague.

SOLD by all CHEMISTS for Re. 1.

☞ Beware of spurious Imitations.

MADON SONS & CO.,
CHEMISTS. DRUGGISTS,
ESPLANADE CROSS ROAD BOMBAY.

HAIRE'S ANTI-MALARIAL FEVER POWDERS.

A Speedy and Permanent cure for Ague, Malarious, Intermittent, and Remittent Fevers.

A Safeguard against Chills, Cold, and Influenza.

Relief in Half an Hour. A powerful Tonic. It has no injurious effect and so

IT CAN BE GIVEN EVEN TO AN INFANT,

ANNAS 8

FOR A PACKET OF FOUR POWDERS.

SOLE AGENTS IN INDIA.
GAZDAR BROTHERS,
PICKET ROAD, KALBADEVI, BOMBAY.
☞ SUB-AGENTS WANTED.

Can also be had from KEMP & Co., Fort; D. C. Oomrigar, Crawford Market; Dinshaw D. Nicholson, Poona and others.

One out of Numerous Certificates:—

At the request of Mr. Haire, I distributed his Fever Powders amongst several Hospital Assistants for trial, and they all reported favourably on their action.

(Sd.) DFF. MULLEN, M.D.,
Lt.-Col. I. M. S.

ORIENTAL GOVERNMENT SECURITY LIFE ASSURANCE COMPANY, LIMITED.

THE RETURNS FOR 1900 SHOW INCREASED BUSINESS AND LARGE INCREASE TO FUNDS,

WHICH NOW EXCEED

Rs. 1,70,00,000.

and are invested in GOVERNMENT SECURITIES.

Claims Paid for Over ONE CRORE, since the Company was established.

LOWEST SAFE RATES, UNQUESTIONABLE SECURITY, LIBERAL SURRENDER VALUES, IMMEDIATE PAYMENT OF CLAIMS.

Full particulars and Forms may be obtained on Application at the Company's Offices.

ORIENTAL BUILDINGS, BOMBAY,

H. G. W. MEIKLE, F. F. A.,
Acting Manager.

FURNITURE! FURNITURE!!
FOR SALE AND HIRE.

MESSRS. AHMED DEWJI & BROTHERS, High Class Upholsterers, Furniture Manufacturers, Suppliers to NATIVE PRINCES and CHIEFS, have now the pleasure to inform their Constituents and the Public that they are occupying new and extensive Premises, Nos. 10 and 11, Old Gaji Street, Chunda Road. They make and always have for immediate delivery all kinds of artistic furniture to European style and taste for Dining, Drawing, Office, and Bed-rooms. Also a large and varied stock of Brass and Iron Bedsteads, Perambulators, Bentwood Furniture, Tapestries and Dinner, Dessert, and Toilet Sets, &c., &c., of Standard Makers. Bungalows and Houses furnished on hire at short notice and moderate prices.

Up-Country ORDERS and different Contracts undertaken. INSPECTION and CORRESPONDENCE kindly solicited.

DEUTSCHES EXPORT-MUSTERLAGER

(GERMAN EXPORT SHOW ROOMS)

BERLIN S,

Dresdner Strasse 34-35. Dresdner Strasse 34-3.

WHOEVER desires to BUY GOODS of reliable German origin should apply to the above mentioned firm where every kind of information regarding German industrial productions will be readily given. Permanent exposition of works of German manufacture and art.

Open from 9-5 p.m.

Please ask for Prospectus.

TREACHER & CO., LD.

HEART LABELLED SPIRITS.

PURE AND WHOLESOME.

BRANDIES.

		Rs.	a.
SPECIAL INVALID	15 years old, per doz.	76	0
EXTRA SPECIAL LIQUEUR	" per bot.	6	8
FINE OLD PALE COGNAC	" per doz.	47	0
OLD PALE COGNAC	" "	40	0
PALE COGNAC	" "	34	0

BOMBAY. BYCULLA. POONA.

ENGLISH HAMS, BACON AND CHEESE.

ALWAYS OBTAINABLE ON CUT.

			Rs.	as.
HAMS.	Home cured pale Cumberland, 8 to 24 lbs. each	per lb.	1	2
"	Cooked, whole or half ham	"	2	0
"	" cut in Slices	"	2	8
BACON.	Real Wiltshire, Harris's, Middles' Special Cure; about 28 lbs. each	"	1	2
"	Real Wilts. Bellies, 8 to 16 lbs. each (Bacon on cut 1 anna per lb. extra)	"	1	0
CHEESE.	Stilton, English Prize Dairy, whole	"	1	6
"	" " " on cut	"	1	8
	Gruyere, Real	"	1	0
	Cheshire, English	"	1	0
	Cheddar, Pale Loaf	"	0	14
	Double Gloster	"	0	14
	American	"	0	12
	Edams, whole cheese,	"	0	12

W. B. GREEN & Co.,

CAFE RESTAURANT, PROVISION MERCHANTS,

APOLLO BUNDER, BOMBAY.

ESTABLISHED 1868.

INDIAN CIGARETTES.

THE "LIGHT OF ASIA" BRAND.

MADE PURELY OF THE FINEST

"INDIAN TOBACCO"

WITHOUT PAPER;

THE INDIAN ARMY SERIES.

EACH PACKET of these Cigarettes contains an Illustration of an Indian Regiment. The Illustrations will be continued until the whole Army has been given, forming a UNIQUE AND INTERESTING COLLECTION.

"Each box contains 100 finest hand made Cigarettes without Paper. Price Rs. 25-0 per 1,000.

McDOWELL & Co., LD.,

MADRAS AND LONDON.

PRICE LIST OF CIGARETTES.

MANUFACTURED BY THE

DOUBLE ANCHOR SOCIETY OF ADEN.

THE CIGARETTES are manufactured of EXTRA FLOWERS, AROMATIC, MILD and FULL FLAVOURED.

REAL YENIDJEH TURKISH TOBACCO,

they are guaranteed hand made by expert European Cigarette Makers.

On trial they will be found superior to many other Brands sold locally at double the price.

LARGE SIZES.	Rs.	A.	SMALL SIZES,	Rs.	A.
ROYAL per 100	4	12	ROYAL per 100	3	12
EXTRA "	3	12	EXTRA "	3	0
IMPERIAL "	2	12	IMPERIAL "	2	8
EXTRA FINE			FINE "	2	4
GOLD TIPPED... per 50	2	12	PRINCESS "	1	8

SPECIAL TERMS TO CLUBS, MESSES AND THE TRADE.

V. FUCILE & CO.,

GENERAL AGENTS, BELOW BOMBAY CLUB,

BOMBAY.

PIANOFORTES.

SPECIALLY BUILT FOR THE CLIMATE OF INDIA.

FOR CASH OR ON THE HIRE SYSTEM OF PURCHASE.

COTTAGES OR UPRIGHTS—

	Cash. Rs.	Hire-Purchase for One year, per month. Rs. a.	Hire-Purchase for Two Years per month. Rs. a.
SCHIEDMAYER & SOEHNE'S Standard Indian Sympathetic	780	73 0	38 12
BLUTHNER'S Vertical Upright, Height 4 ft. 3 in	985	92 0	48 12
BLUTHNER'S Overstrung Upright Grand, 7 1-4 Octaves, Height 4 ft. 3 in	1,100	101 12	54 0
ERARD'S Semi-Oblique, 7 Octaves, Height 3 ft. 11 in.	985	92 0	48 12
ERARD'S Oblique, 7 Octaves, Height 4 ft. 1 in.	1,100	101 12	54 0
ERARD'S Upright Grand, 7 Octaves, 4 ft. 6 in.	1,845	172 0	91 0

HORIZONTAL GRANDS (3 legs)—

SCHIEDMAYER AND SOEHNE'S, Standard Indian Horizontal Grand, 5 ft.	1,200	109 0	59 4
SCHIEDMAYER AND SOEHNE'S, Mignon Grand, 6 ft. 5 in	1,800	168 0	89 0
BLUTHNER'S Drawing Room Grand, 6 ft. 3 in.	1,700	158 12	84 0
BLUTHNER'S Aliquot Grand, 6 ft. 3 in.	1,850	172 4	91 8
ERARD'S Baby Grand, 5 ft. 11 in.	2,100	196 0	103 12

EXTRAS.

Zinc-lined Packing Case for Grands	Rs. 30	Woollen Cover	Rs. 15-0
" Uprights	" 25		
Revolving Piano Stool	" 18	Set of Insulators	" 4-8

THE EXTRAS NEED NOT BE TAKEN IF NOT REQUIRED.

Packed and delivered free at any Railway Station in Bombay or Poona.

MARCKS & Co., LTD.,
BOMBAY & POONA.
IMPORTERS OF HIGH-CLASS PIANOS.

LONDON & LANCASHIRE LIFE ASSURANCE COMPANY,

[ESTABLISHED 1862.]

Assurances on every sound and approved Plan effected on most Favourable Terms.

NORWICH & LONDON ACCIDENT INSURANCE ASSOCIATION.

(ESTABLISHED 1856).

THE NORWICH UNION FIRE INSURANCE SOCIETY.

(ESTABLISHED 1797).

THE PHŒNIX FIRE OFFICE OF LONDON.

(ESTABLISHED 1782).

THE LANCASHIRE INSURANCE CO.;

(ESTABLISHED 1850).

As Agents of the above First-class Offices, we are prepared to accept LIFE, ACCIDENT, and FIRE RISKS.

Terms on application to W. & A. GRAHAM & Co., BOMBAY.

THE ITALIAN STORES.

C. COLONNELLO, SON & CO.,

105, MEDOW STREET, FORT, BOMBAY.

GORGONZOLA, PARMESAN AND GRUYERE CHEESE.
MILAN SAUSAGES IN SKIN AND MORTADELLA IN TINS.
FRANKFORT AND HARD SMOKED SAUSAGES IN TINS.
VIENNA SAUSAGES WITH SAUERKRAUT IN TINS.
ITALIAN MIXED FRUITS PRESERVE IN SYRUP AND MUSTARD IN lb. TINS.
URAL-CAVIAR, ANCHOVIES SALTED (LOOSE.)
BLACK OLIVES IN OIL (Loose). SAUERKRAUT IN GLASS JARS.
GERMAN, FRENCH AND ITALIAN ASPARAGUS.
CHARTREUSE YELLOW AND GREEN. KUMMEL
BENEDICTINE, LITRE AND ½ LITRE FLASKS, MARASCHINO DE ZARA.
CORVO, CAPRI, MALAGA, BARBERA, AND CHIANTI WINES.
CREMES AND LIQUEURS, ASSORTED.
MACARONI, VERMICELLI, ITALIAN RICE, LENTILLES.
SPLIT PEAS, WALNUTS AND HAZELNUTS.

Attention is drawn to our celebrated GRIGNOLINO CLARET, a thoroughly genuine article. Only Rs. 10 per Dozen Quarts.

INTENDING ASSURERS ARE INVITED TO COMPARE THE RATES AND CONDITIONS OF

THE EMPIRE OF INDIA LIFE ASSURANCE COMPANY, LD.

WITH THOSE OF ANY OTHER COMPANY.

HEAD OFFICE: 11, ELPHINSTONE CIRCLE, BOMBAY.

THE PREMIUMS

Are so moderate that, at usual ages for assurance, Rs. 1,300 or Rs. 1,350 may be secured, from the first, for the yearly payment which would generally elsewhere assure Rs. 1,000 only—the difference of Rs. 300 or Rs. 250 being equivalent to

AN IMMEDIATE AND CERTAIN BONUS OF 20 TO 25 PER CENT.

ILLUSTRATIVE TABLE

SHOWING THE ANNUAL PREMIUM PAYABLE FOR VARIOUS KINDS OF POLICIES WITH PROFITS.

Age next Birthday.	Whole Life Assurances of Rs. 1,000. Whole Life Premiums.	Premiums Limited to 10 years.	15 years.	20 years.	Endowment Assurances of Rs. 1,000. Payable at death, or in 15 years.	20 years.	25 years.	Age next Birthday.
	Rs. a.	Rs. a.	Rs. a.	Rs. a.	Rs. a.	Rs. a.	Rs. a.	
20	21 10	48 8	36 6	30 7	64 5	47 8	37 13	20
21	22 1	49 4	36 14	30 15	64 6	47 8	37 13	21
22	22 9	50 0	37 7	31 7	64 8	47 10	37 15	22
23	23 1	50 12	38 0	31 15	64 9	47 12	38 1	23
24	23 9	51 8	38 10	32 7	64 11	47 14	38 4	24
25	24 2	52 5	39 4	33 0	64 13	48 1	38 10	25
26	24 11	53 2	39 15	33 9	64 15	48 6	38 14	26
27	25 5	54 0	40 10	34 2	65 1	48 9	39 2	27
28	25 15	54 14	41 5	34 12	65 4	48 12	39 6	28
29	26 9	55 13	42 1	35 6	65 7	48 12	39 11	29
30	27 4	56 13	42 13	36 0	65 10	49 0	39 15	30
31	27 15	57 13	43 10	36 11	65 13	49 4	40 0	31
32	28 11	58 14	44 7	37 6	66 0	49 8	40 6	32
33	29 8	59 15	45 4	38 2	66 4	49 13	40 12	33
34	30 6	61 1	46 2	38 15	66 8	50 2	41 1	34
35	31 5	62 4	47 1	39 12	66 13	50 8	41 8	35
36	32 5	63 8	48 0	40 10	67 2	50 14	42 2	36
37	33 5	64 12	49 0	41 9	67 7	51 5	42 11	37
38	34 6	66 1	50 1	42 8	67 14	51 12	43 5	38
39	35 8	67 6	51 3	43 8	68 4	52 4	43 15	39
40	36 11	68 12	52 5	44 9	68 11	52 14	44 10	40
41	38 0	70 3	53 8	45 12	69 3	53 8	45 7	41
42	39 6	71 11	54 12	46 14	69 13	54 3	46 4	42
43	40 13	73 4	56 1	48 2	70 6	55 1	47 3	43
44	42 5	74 13	57 6	49 7	71 0	55 14	48 2	44
45	43 14	76 7	58 13	50 13	71 11	56 13	49 2	45

A PERSON OF 30 may secure Rs. 1,000 at Death by a yearly payment of Rs. 36. Premium would generally elsewhere secure Rs. 800 only instead of Rs. 1,000.

OR, if unwilling to burden himself with payments during his whole life, he may secure Rs. 1,000 by twenty yearly payments of Rs. 36, being thus free of Premium at 50, being about the same as most Offices require during the whole term of life.

OR, if preferring to make provision for his old age or for his family in case of his death, he may secure the same sum of Rs. 1,000 payable at age 55 or death by yearly payments of Rs. 30-14.

TO PROFESSIONAL MEN AND OTHERS

Whose income is dependent upon health, the Limited Payment System of

specially recommended.

E. F. ALLUM,

137680

NEW ADVERTISEMENTS.

GENERAL AVERAGE PER S.S. ACANTHUS.

THE s. s. ACANTHUS with a GENERAL CARGO from GLASGOW has ARRIVED under General Average. CONSIGNEES of GLASGOW CARGO by her are hereby requested to produce to the Undersigned when applying for DELIVERY, the BILLS of LADING and Original Invoices for their respective consignments and to sign the average Bonds.

The goods will be landed in PRINCES DOCK and consignees may take delivery orders on presentation of their respective Bills of Lading.

The Steamer's Surveyor, Captain Macfadyen, will attend every morning to survey, damages, etc.

All claims in this respect must be adjusted before the goods are removed from the Landing Sheds. After removal of the goods from the Landing Sheds the Steamer will not be responsible for any damage whatever.

All claims must be presented for settlement within a fortnight of the Steamer's arrival otherwise they will not be entertained.

FINLAY, MUIR & Co.
Agents.

Bombay, 4th July, 1901.

MRS. RADHABAI ATMARAM SAGOON
BOOKSELLER AND PUBLISHER.

NEW BOOKS.

	Rs. a.
Winan's The Art of Revolver Shooting	15 12
Sewell's A Forgotten Empire (Vijayanagar), a Contribution to the History of India	9 8
Lord Curzon's Speeches	6 0
Life of Abdur Rahman, Amir of Afghanistan, 2 Vols	20 0
Tooley's Personal Life of Queen Victoria	2 6
The Private Life of Queen Victoria, By one of Her Majesty's Servants	1 12
Marie Corelli's Passing of the Great Queen	0 10
Marie Corelli's Greatest Queen in the World	0 8
Mrs. Walton's Pictures and Stories from Queen Victoria's Life	0 10
King and Emperor: The Life History of Edward VII. By Arthur Mee	1 2
The Indian Eclipse. By Maunder	5 8
Life and Letters of Thomas Henry Huxley, 2 Vols.	22 8
Stephen's State Trails, Political and Social, 2 Vols.	3 12
Lovell's Ars Vivendi, or the Secret of Acquiring Mental and Bodily Vigour	1 10
Carnish Public School Speaker	4 12
Jackson's Zoroaster, the Prophet of Ancient Iran,	9 6
Max-Muller's My Autobiography	7 3
Max-Muller's Last Essays	2 10
Dyle's Theology of Civilization	3 8
Thoughts from Ruskin	2 8
Lecky's Map of Life	3 12
Gilman's Concerning Children	3 12
Adam's Self-Educator in French	1 12
Lynn's Celestial Motions, a Handy Book of Astronomy	1 6
Lynn's Remarkable Comets	0 6
Lynn's Remarkable Eclipses	0 6
The Sack of London in the Great French War of 1901	0 10
Concerning Marriage. By the author of How to be Happy Though Married	0 10
Thoughts of a Queen	1 14
Leynard's Secrets of Beauty, Health, and Long Life	1 6
Ireland's Good Health, or the Physiology of Dietetics and Massage	1 2
Edward's How to be Well and Strong	0 10
Bell's Woman in Health and Sickness. What she ought to know for the Exigencies of Daily Life	1 9
Statt's What a Young Boy Ought to Know	2 12
Statt's What a Young Man Ought to Know	2 12
Statt's What a Man of Forty-five Ought to Know	2 12
Statt's What a Young Girl Ought to Know	2 12
Statt's What a Young Husband Ought to Know.	2 12
Law Without Lawyers, by Two Barristers-at-Law	3 12
Watt's A Study of Social Morality	4 4
Wilson's Theology of Modern Leterature	5 4
Wonley's Contemporary Theology and Theism	3 0
White's Living Theology	2 4
Lieut-Colonel Thomas Arthur Freeman A Memoir	4 8
Fitchett's How England saved Europe, 4 Vols	7 0
Fitchett's Deeds that Won the Empire	1 12
Stirling's Philosophy and Theology	5 12
Coate's Human Magnetism or How to Hypnotise	3 8
Plehn's Introduction to Public Finance	4 14
Mitchell's How to Gain the Eye of the Young	1 0
Paul's Britains King and Queen	0 12
Lowe's King Edward VII	0 12
Dr. Paul Carn's Whence and Whither	2 4
Fletcher's Indian Story and Song from North America	2 10
Pearson's National Life from the Standpoint of Science	1 2
Drummond's Child his Nature and Nature	0 12

SMALL BOOKS ON GREAT SUBJECTS.

Martineau's Study of Religion. By Armstrong	1 2
Forsyth's Taste of Death and Life of Grace	1 2
Thomas' Way of Life	1 2
Dr. Martineau's Faith and Self-Surrender	1 2
Stopford A. Brooke's Ship of the Soul	1 2

MEDICAL BOOKS.

Louis Kuhne's Handbook of the Science of Facial Expression, 1901	8 4
Louis Kuhne's The New Science of Healing, 1901	5 0
Barr's Manual of Diseases of the Ear, 1901	9 6
Carwardine's Operative and Practical Surgery, 1900	8 8
Sutton and Gibb's Diseases of Women, 1900	8 4
Saunder's Pocket Medical Formulary, with an Appendix, 1900	5 10
Stewart's Manual of Physiology, 1900	11 4
Hutchison's Food, 1900	12 0
Dr. Ruddock's Text Book Medical and Surgical on Homœopathic Principles	13 8
Dr. Ruddock's Homœopathic Vademecum Medical and Surgical, 1900	6 14
Dr. Ruddock's Homœopathic Vademecum of Modern Medicine and Surgery, 1900	3 7
Greene's Examination for Life Insurance, 1901.	12 12
Cabot's Physical Diagnosis of Diseases of the Chest, 1901	7 14
Jone's Practical Points in Gynæcology, 1901	3 6
Carpenter's Syphilis of Children in Everyday Practice, 1901	2 10
Syme's Bacteriology of Everyday Practice, 1900	1 14
Collier's Mouth-Breathing and its Relation to Diseases of the Throat, Ear, Nose and Accessory Cavities, 1901	1 14
Myer's Histology of the Blood Normal and Pathological 1900	3 12
Stockman's Practical Guide for Sanitary Inspectors, 1900	3 8

ENGINEERING BOOKS.

Moore's Sanitary Engineering, 1901	24 8
Leaning's Building Specifications, 1901	14 0
Hutton's Works Managers' Handbook, 1901	9 6
Baker's Treatise on Masonry Construction, 1900	13 8
McPherson's Waterworks Distribution, 1900	4 8
Wilson's Carpentary and Joinery, 1900	2 4
Bottone's A Guide to Electric Lighting for the use of Householders and Amateurs, 1900	0 10
Allsop's Electric Bell Construction, 1900	2 6
Bottone's Electrical Instrument Making for Amateurs, 1900	2 4
Bottone's Wireless Telegraphy and Hertzian Waves, 1900	2 0
Dibdin's Lime, Mortar, and Cement	3 12
Walker's Electric Lighting for Marine Engineers	3 2
Bale's Pumps and Pumping, 1901	2 4
Ede's Management of Steel, 1901	3 4
Russell's Electric Light Cables and Distribution of Electricy, 1901	6 8
Scrutton's Electricity in Town and Country Houses	1 12

Apply to
MANGESH ATMARAM SAGOON,
Manager to
MRS. RADHABAI ATMARAM SAGOON,
Bookseller, 135, Kalkadevi Road, Bombay.

PUBLISHED WEEKLY.

THE BOMBAY PRICE CURRENT AND SUMMARY OF TRADE,

Published at the *Bombay Gazette* Office, on the Departure of the Overland Mail for Europe.

The Bombay Price Current contains—
A Specially-Written Market Report.
Freight Report, &c.
Summary of Cotton Exports during the Week.
Imports and Exports of Bullion.
Comparative Summaries of Exports from Bombay up to date as per Ships' Manifests, with the total Exports for the month, and for the same period, as far back as 1892 and 1890 respectively.
Comparative Summaries of Imports, of Piece-Goods, and of Yarn into Bombay from Great Britain up to date, with the total for the month, and the same period, as far back as 1892 and 1890, respectively.
Share Lists and Rates of Exchange.
List of Vessels in Bombay Harbour on the date of publication, and Arrivals and Departures of Vessels during the Week.
Charters and Engagements.
Annual Subscription in advance...Rs. 10.
Single Copy ... Annas 4.
Bombay Gazette Office, 18, Esplanade Road.

STOP THAT COUGH!
STOP THAT COUGH!
STOP THAT COUGH!
STOP THAT COUGH!
STOP THAT COUGH!

If you cannot sleep for coughing, one Keating's Lozenge will set you right. They at once check the cough and remove the cause. An enormous sale all over the world during the past 80 years proves their great value.

There is absolutely no remedy so speedy and effectual. One Lozenge alone gives relief. Simple, but sure in action, they can be taken by the most delicate.

KEATING'S LOZENGES
KEATING'S LOZENGES
KEATING'S LOZENGES
KEATING'S LOZENGES
KEATING'S LOZENGES

Keating's Cough Lozenges, the unrivalled remedy for COUGHS, HOARSENESS, and THROAT TROUBLES, are sold everywhere in bottles by all chemists.

NEW ADVERTISEMENTS.

NATIONAL
ASSURANCE COMPANY
OF IRELAND.
ESTABLISHED 1822.
CAPITAL ... ... £1,000,000.
FUNDS (over), ... £ 500,000

THE undersigned having been appointed CHIEF REPRESENTATIVES for the Fire Department, for the whole of the Bombay Presidency, are prepared to accept Risks at Current Rates :—

JEHANGIR B. PETIT & Co.,
No. 21-27 Hornby Road,
Fort, BOMBAY.

BANK OF BOMBAY.

NOTICE is hereby given that the THIRTY-FOURTH ORDINARY GENERAL MEETING of the Shareholders of the Bank of Bombay, will be held at the Bank, on THURSDAY, the 8th proximo, at 3-30 P.M., for the following objects :—

(1). To receive the Directors' Report and Statement of Accounts up to 30th ultimo.

(2). To elect Directors for the ensuing year in room of the Hon. Mr. William Greaves and Mr. Tribhovandas Purjivandas, who retire by rotation but are eligible for re-election.

(3). To elect Auditors for the ensuing year and to fix their remuneration.

By Order of the Board,
J. BEGBIE
Secretary and Treasurer.

Bombay, July 4th, 1901.

NOW READY.
"BOMBAY GAZETTE"
OVERLAND SUMMARY.

The *BOMBAY GAZETTE OVERLAND SUMMARY* prepared for despatch by each Overland Mail for Europe, contains, in addition to all the news of the week, a specially-written Market and Freight Report, and a well-digested Summary of Events.

Annual Subscription (in advance) ..... Rs. 12
Ditto (including postage to Europe), Rs. 15
Single Copy ..... As. 4

"Bombay Gazette" Office, 18, Esplanade Road.

OUDH AND ROHILKHAND RAILWAY.

TENDERS are WANTED from Firms in India for the construction of ONE HUNDRED IRON COVERED GOODS WAGONS for the above Railway.

The Contractor will have to supply the whole of the material required for their construction, except wheels and Axles, Buffers and Draw Gear which latter will be supplied by the Railway.

Delivery of completed wagons to commence as soon after the 1st April 1902 as possible.

Drawings and Specifications will be supplied on application to the Locomotive Superintendent, Lucknow, provided such application is accompanied with a deposit of Rs. 16 which latter will be returned on receipt of a Bona Fide Tender.

Tenders must be sealed and marked "Tenders for Covered Goods Wagons" and addressed to the Manager, Oudh and Rohilkhand Railway, Lucknow, and will be received up to NOON of 2nd September 1901.

By Order,
H. M. CARDEW.
Locomotive Superintendent, O. & R. Railway,
Lucknow, July 2, 1901.

SECOND-HAND BOOKS FOR SALE.
IN GOOD PRESERVATION.
CLOTH BOUND.

	Rs. a
European Military Adventurers of Hindostan. Compiled by H. Compton	1 6
The Log of a Jack Tar. Edited by Commander Lovel Cameron	1 6
The Ship's Adventure. Clark Russell	2 0
Annals of Sandhurst. Major A. F. Mockler Ferryman	2 8
The Deerslayer. Fenimore Cooper	1 6
The Hosts of the Lord. F. A. Steel	1 6
Handley Cross (2 vols.) Surtees	2 0
A Romance of the Tape. Flora Hayter	0 8
The Laughter of Reterkin. Floria MacLeod	1 8

PAPER COVERS.

Many Cargoes. W. W. Jacobs	0 12
False Coin or True. F. F. Montresor	0 12
Scondrels and Co. Coulson Kernaham	0 12
The Cruise of the Cachlot. F. T. Bullen	0 12
His Familiar Foe. E. L. Prescott	0 12
The Men of the Merchant Service. Bullen	0 12
Edward Barry South Sea Pearler. Becke	0 12
Famous Cricketers (18 vols.) Edited by C. W. Alcock. Half Morocco binding	10 0

The lot for Rs. 24 to a single purchaser. Apply to "R." care of "Bombay Gazette," Esplanade Road, Bombay.

BANKS.

THE COMMERCIAL BANK OF INDIA LIMITED.

HEAD OFFICE :—CALCUTTA.

BRANCHES :—BOMBAY, KARACHI, LAHORE, LONDON, MADRAS, RANGOON AND RAWAL PINDEE.

SUB-BRANCHES :—MURREE, (April to October) and AMRITSAR.

DEPOSIT AGENCIES :—

Messrs. SINCLAIR MURRAY & Co.—Narayanguni.
Messrs. SCHROEDER SMIDT & Co.—Digha Ghat, Dinapur, Patna.
Mr. GILBERT FINLAYSON—Sewan, Bankipore & Chapra.
H. FREDERICHSON, Esq.—Raj Nandgaon (Raipur, C. P.).
Messrs. LALLAS GUNGARAM CHOONEELAL.—Mhow and Indore.
PRANLAL SAMBHULAL DESAI, Esquire, Chief Agent Guzerat and Kattyawar.
Messrs. CHUNIBHAI DAYABHAI VAKILNAH & Co.—Surat.
Messrs. JARDINE ROY & Co.,—Barisal.

CAPITAL PAID UP—Rs. 40,00,000.

RATES OF INTEREST allowed are as under—

FIXED DEPOSITS :—
9 to 12 months, 5 per cent. per annum.
2 years at 5½ per cent. per annum.

The Bank will also at the Head Office or at any of the Branches in India, transfer sums for DEPOSIT in London, carrying interest from date of transfer at India.

Special Rates are given for SHORT PERIOD DEPOSITS, which may be learnt on application.

Sums as small as Rs. 10 are received into the Bank's PRUDENTIAL FUND, bearing half-yearly compound interest at 5 per cent. per annum.

Cheques, Bills, Hundies and Currency Notes of any Circle are collected and credited free of charge in the above INTEREST DEPOSIT ACCOUNTS.

STERLING DEPOSIT ACCOUNTS for home remittance 4 per cent. per annum.

CURRENT ACCOUNTS receive 3 per cent. per annum upon the daily balances.

Apply for RULES to HEAD OFFICE or BRANCHES.

By Order of the Board,
F. D. STRANACK,
Manager.
Oriental Buildings, Bombay, 1st May, 1900.

NATIONAL BANK OF INDIA, LD.,

SUBSCRIBED CAPITAL ...£1,000,000
PAID-UP CAPITAL £500,000
RESERVE FUND £350,000

HEAD OFFICE :
47 THREADNEEDLE STREET, LONDON, E. C.

BRANCHES :

Calcutta,	Delhi,	Cawnpore,	Kandy,
Lahore,	Bombay,	Colombo,	Tuticorin,
Amritsar,	Madras,	Mandalay,	Zanzibar,
Kurrachee,	Rangoon,	Newera Elya,	Mombassa,
Steamer Point,	Aden.		

FIXED DEPOSITS.

The Bank receives DEPOSITS FIXED for one year and shorter periods, at Rates of interest to be ascertained on application.

CURRENT DEPOSIT ACCOUNTS are opened for approved Customers, and interest is allowed at 2 per cent. per annum on daily balances from Rs. 1,000 up to Rs. 100,000 but no Interest is allowed when the sum accrued does not amount to Rs. 10 half-yearly.

BILLS OF EXCHANGE payable in the principal Cities of Europe, India, China, and Australia purchased or collected.

DRAFTS are granted on the Head Office and Branches of the Bank and on the principle Cities of Europe and Australia. Remittances may be made by telegram.

The Bank undertakes the purchase and sale of Government Securities, Stocks, and Shares, and receives same for safe custody realising Interest and Dividends when due.

LOANS and CASH CREDITS granted on approved Securities.

H. CHALMERS,
Manager.

HONGKONG & SHANGHAI BANKING CORPORATION.

Paid up Capital	$ 100,00,000
Sterling Reserve Fund	$ 100,00,000
Silver Reserve Fund	$ 30,00,000
Reserve Liability of Proprietors	$ 100,00,000

COURT OF DIRECTORS AND HEAD OFFICE IN HONGKONG :

SIR THOMAS JACKSON, *Chief Manager.*
London Bankers.—LONDON AND COUNTY BANKING COMPANY, LD.,
LONDON COMMITTEE :
WM. ANASTASIUS JONES, Esq., (Director of the London and County Banking Co., Limited.)
CARL MEYER, Esq., (Director, National Bank, Egypt).
WM. GAIR RATHBONE, Esq., (Director, Peninsular and Oriental Steam Navigation Co
SIR EWEN CAMERON, K.C.M.G } Managers.
JOHN WALTER }

BRANCHES AND AGENCIES,
LONDON, HONGKONG, SHANGHAI.

AMOY,	HANKOW,	PENANG,
BANGKOK,	HIOGO,	RANGOON,
BATAVIA,	ILOILO,	SAIGON,
BOMBAY,	LYONS,	SANFRANCISCO
CALCUTTA	MANILA,	SINGAPORE,
COLOMBO,	NAGASAKI,	SOURABAYA,
FOOCHOW,	NEW YORK,	TIENTSIN,
HAMBURG,	PEKING,	YOKOHAMA.

BOMBAY AGENCY.

CURRENT DEPOSIT ACCOUNTS.

Interest allowed at 1 per cent. per annum on Daily Balance if sum under Rs. 1,000, and not exceeding Rs. 1,00,000; but no interest allowed when the sum accrued does not amount to Rs. 5 half-yearly.

FIXED DEPOSITS.

Are received for 12 months at 4 per cent per annum and for shorter periods on terms which may be ascertained on application.

Credits granted on approved Securities, and every Description of Banking and Exchange Business transacted.

Drafts granted on London and the other commercial places in Europe, India, Australia, America, China and Japan.

W. R. THOMSON,
Agent.
47, Church Gate Street, Bombay.

SPECIAL SHORT ADVERTISEMENTS.

The Scale for these Advertisements is as follows :—Not exceeding 8 lines, Re. 1, each succeeding line, As. 8. No Trade Advertisements are admitted under this Scale.

POLO! POLO!! POLO!!! -EROOM & Co., Calcutta, supply the whole POLO PLAYING world with their noted Polo Sticks and Balls : order from them only if reliable articles are wanted.

BIRTHDAY and WEDDING PRESENTS, Engagement, Signet and Fancy Gem Rings, Bracelets, Brooches, Ladies' and Gentlemen's Chains, Scarf Pins, Lockets, Links, Studs and all sorts of Jewellery always ready in stock. Inscriptions, Crests and Monograms engraved on Presentation Articles in best artistic style.—P. MEHTA and Co., 69 Medows St., Fort, Bombay.

DIAMONDS.—Holding as we did a large Stock of the finest qualities before the Transvaal War, and consequently before the Rise in Value of these Gems, we are able at present to offer better quality than is generally obtainable, and much below London Prices.—MANCKS & Co., Ld., Bombay and Poona.

G'S LINIMENT.—An Infallible Remedy for the cure of Mange, Malabar Itch, and other Skin Diseases in Horses, Dogs and Cattle. Per bottle, Rs. 1-8.—THOMSON & TAYLOR, 35, Esplanade Road.

DON'T LOSE THE GOLDEN OPPORTUNITY. SHROFF BROTHERS are offering in their SALE, Novelty Cupid CLOCK, Original Price Rs. 5-4 for only 2-14.

SURE BARGAIN.—SHROFF BROTHERS are clearing their entire Stock of their WINE GLASSES, also half-pint SODA TUMBLERS, for ans. 3½ only, at 27 Hornby Road.

SHROFF BROTHERS' SALES this year are acknowledged by all visitors to be bona-fide Stock Clearing affair, secure what you can without delay.

SHROFF BROTHERS are offering now during SALE, all FLOWER and FERN POTS, and VASES, lower than the Makers prices, to clear Stock.

ASQUITH & LORD, Gent's evening Dress suits, Rs. 75, Silk Lined Dress Jackets from Rs. 10, White Dress Vests, Rs. 1-8, Dress Sash Belts, Rs. 5-8, Dress Pumps, Rs. 9-12.

ELECTRIC LIGHTS, Electric Bells, Electric Fans. Large Stock always on hand of best makers only.—C. JOST and Co., Electricians, Hornby Row, Bombay.

INSURANCE.—Most Policies yet stated for opinion to Mr. HENDERSON C. S. retired, were much improbable in probable result,—one, 7 years old, by over 17 per cent. See para 3 of his pamphlet (Thacker, Bombay, 3s.)

THE FAMOUS HONEY BRAND BACON, well worth a trial, on cut at Ans. 14 per lb.—VICTORIA HOTEL, PRINCE'S DOCK.

LOANS.—ADVANCES made on approved security of all descriptions. Transactions strictly confidential. Terms moderate. Apply S. R. BOTTLEWALLA & Co., House and Financial Agents, 17 Bank Street, Fort.

WANTED.—An EXPERIENCED L. M. & S. having a thorough knowledge of Native medicine and homœopathy. Salary Rs. 75 with an increment of Rs. 5 each year, rising to Rs. 100 on condition of good service. Applications with testimonials of good character should be forwarded to H. H. BHAVSINHJI, the Maharaja Sahib of Bhavnagar.

WANTED, a REPORTER, for a Leading Anglo-Indian Local Paper, must be an efficient SHORTHAND WRITER and have a fair knowledge of English. Apply by letter, with copies of testimonials, stating Shorthand speed to "R," care of this paper.

TO LET.—A ROOMY FLAT, Four Rooms with Bath-rooms, &c. Moderate Rent. In Eldon Road, opposite High Court. Apply "J. J." care of "Bombay Gazette."

TO BE LET.—A THIRD FLOOR of HOUSE, No. 22, in Church Gate Street, at Rs. 50 per month, above Mehta Brothers. Apply to H. H. the AGA KHAN'S Estate Manager, Mr. JAFFERBHOY CASSAM, Jail Road,

DIMITRINO'S CIGARETTES.—Another fresh lot of these High Class EGYPTIAN CIGARETTES, to hand per S. S. Caledonia. Price List on application, Sole Agents D. MERWAN, and Co. General Tobacconists, 30, Medows Street, Fort, Bombay.

VISITING CARDS, Door Plates, Pean Badges, Crests, &c., &c., engraved on Brass in the best English Style. Compare workmanship and price. MASANI & Co., General Engravers and Printers, 43, Medows Street, Fort, Bombay.

WHY spend money in vain for Monsoon BOOTS and SHOES, also grinding setting Razors, Knives, &c. Please try DANKEY & Co., Boot Makers, 20, Medows Street,

JOHN NIMRODS celebrated "BLOOD POWDERS"—Systematically eradicates Red and Common Mange in dogs and drives ticks and fleas away. Rs. 2.—HALSE, SONS & Co., Manufacturing Veterinary Chemists, Byculla.

FINEST VERY OLD SCOTCH WHISKEY from DANIEL CRAWFORD, 31 Queen's Street, Glasgow. This rare old Whiskey may be had from Messrs. FINLAY, MUIR & Co., Bombay.

SURGICAL INSTRUMENTS, Rusty and Refuse, have them repaired and nickelplated by

THE BOMBAY ELECTRIC COMPANY, 9, Medows Street, Bombay.

THE NEW IMPROVED CELESTINA with 5 rolls, Rs. 75, Phœnix with a Dozen tunes Rs. 60 to 120 and other Hand Organs. Rates and lists of tunes can be had from STEFFENAUER and Co., 5, Church Gate Street, Fort, Bombay.

SIGNOR NICCOLO LAGATOLLA, L. N. R. C. M., Member of the I. of M. of Great Britain etc., Opera Conductor, Musical Director and Solo Violinist. For Private Tuitions as well as Solo or First Violin, for Concerts as Home, Orchestra Conductorship, etc., 20 Church Gate Street. Pupils received and visited. Schools attended. Candidates Coached for Local Musical Examinations.

FURNITURE.—Messrs. AHMED DEWJI and BROTHERS respectfully invite the Public to inspect their SHOW-ROOM in Chukla Street.

DEWJEE CANJEE & Co.—Teakwood and Blackwood Plain and Inlaid Furniture of English Indian Designs or made to Order.—Chuckla, No. 6.

IT seems strange, but after all it is a matter of fact, Importers of other Makers Sewing Machines use SINGER'S for their own requirements. This speakes for itself, and is the best certificate.

HORSE FOOD, Crushed Gram, Barley, Oats, and Fresh Bran Sold ready. A. THAVER & Co., Two Tanks Flour Mills, Grant Road, Bombay.

UNBREAKABLE COMPOSITION Cricket Balls Re. 1, Muscle Developers Rs. 3, 4 and Rs. 5.—E. SEYMOUR-LYNN, Lower Colaba, Bombay.

PHOSPHO-MURIATE OF QUININE is a reliable tonic for nervous, weakness and general debility. It also cures acidity, constipation and dyspepsia and increases the action of the Liver and Spleen. It is also preventive for plague and malarious fever. It can be had at ROY and Co., Kalbadevi, Bombay, and at R. ROSS & Co., Bazar Gate Street, Fort, Bombay.

EDUCKETT and Co., of East Street, Poona, the Principal Monumental Sculptors of the Deccan, are prepared to submit estimates for Monuments and Mural tablets of all descriptions and designs. They forward splendid Photographic Catalogues to choose from, and being practical masons themselves, guarantee work to be executed in the best style. Monuments, costing from Rs. 15 to Rs. 1,500 have been executed, satisfactorily. Their latest work, was the "erection" of a most imposing Figure to the late Hon. Mr. J. Nugent, C. S. I. I. C. S.—PRICES LOW AND WORK GOOD.

FRESH PREPARED CRUSHED HORSE FOOD unrivalled in the Bazaar for price and quality. Rs. 4-12 per cwt and 24 per candy. A trial order will prove its recommendation. Free delivery. Apply to GRAM and BARLEY STORES, Lower Colaba.

MESSRS. OLIVER & Co.—Only Respectable and Trustworthy Servants, Clerks, Peons, &c., and Nurses, &c., of all denominations supplied. The original and only firm that supplies thoroughly efficient and reliable High Class Domestic Servants. Patronized by the Officers of the Services (Army and Navy), as well as the Leading Clubs and Hotels. Especially First Class Goanese and Mahomedan Servants, for whom we guarantee and hold ourselves responsible. Highest reference given if required. Fee Rs. 2 each servant. No. 4, Church Gate Street, Fort, Bombay. N. B.—Beware of the so-called Registry Offices who work by assumed names.

BOMBAY GAZETTE Bi-Weekly edition.—Issued on Wednesday and Saturday, giving all the News and Telegrams up to date. Subscription per Annum, Rs. 12; Half-yearly Rs. 7; Quarterly Rs. 3 to Subscribers in Bombay; Rs. 15 to the Mofussil.

VICEREGAL TOUR.—Now ready ALBUMS of HIS EXCELLENCY LORD CURZON'S Second Autumn Tour in India, containing over a hundred Photographs SELECTED and APPROVED by H. E. including receptions, Darbars, visits and return visits, groups, Presentation of addresses, views of places visited and Holy Temples, Gerseppa Waterfalls, &c., &c., too numerous to detail. For particulars and prices please apply to the Manager, RAJA DEEN DAYAL & SONS, Photographers to H. E. the Viceroy and Governor General of India, Hornby Row, Bombay.

TO LIBRARIES.—NOVELS of the latest Colonial Libraries' Series, slightly soiled, to be SOLD at 8 annas each. Apply "Q." care of "Bombay Gazette."

GENUINE AMERICAN SNOWFLAKE OIL, 150° sold by STANDARD OIL Co., of New York, at their Godowns, at Mazagon, and by Messrs. Remp and Co., Ld., Messrs. Phillips and Co., and Messrs. Currimbhai Hirji, at Rs. 5-62 per case, at Bombay; and by Mr. J. C. Bhut, at Rs. 5-7-2 per case, at Bandora.

DEVOE'S IMPERIAL BRILLIANT OIL. A fine grade of AMERICAN KEROSINE OIL, 125° Fire Test, imported by STANDARD OIL Co., of New York. Price Rs. 4-2 per case.

EK-DAM'S RINGWORM SPECIFIC.—The only Remedy known which cures Ringworm or Dhobies' Itch in one application. Per bottle, Ans. 12. Prepared only by THOMSON and TAYLOR, 35, Esplanade Road, Bombay.

TO STAMP COLLECTORS.—OLD ENGLISH STAMPS of various kinds, either in a lot or separately. Fivepenny, Sixpenny, Eightpenny, Ninepenny, One shilling, Two shilling, and others. What offers? Apply "STAMPS," care of this paper.

A BOON TO MEN.

A DESCRIPTIVE TREATISE ON THE MODERN AND SUCCESSFUL TREATMENT OF NERVOUS DISEASES AND PHYSICAL DEBILITY IN MEN including Premature Exhaustion and Loss of Vital Energy, with other allied affections, by local absorption, Refined and in progressive, with the most advanced researches in the subject. Sent, in a plain sealed envelope, free of charge—S. NORTON, 69 and 70, CRANCHEY LANE, LONDON, ENGLAND. Established 40 Years.

"SALVITIS" (Regtd.)
VETERINARY REMEDIES.

THE CELEBRATED AND NEVER-FAILING AUSTRALIAN TONIC AND CONDITION POWDER for Horses, Cattle, Dogs, Poultry and Live Stock generally, a trial will speak for itself. Separate preparations for each class of Live Stock. BE YOUR OWN VET. and write for "Salvitis" Annual, containing High Art Plates of Prize Live Stock and fully detailing ALL Ailments with their Remedies, supplied gratis. We also stock AUSTRALIAN FODDER (a "tit-bit" for Australian Horses in the East) Chaff, Bran, Oats, Lucerne and Oaten Hay (in Bales). Also "Country Crushed Food," our "SPECIAL" BRAND.

Sole Agents :—In India, Burmah and Ceylon for "Salvitis," Veterinary Remedies.

THE AUSTRALIAN FODDER CO.,
Head Office in India and Steam Power Mills, at CHETLA, CALCUTTA.

INSURANCES.

UNIVERSAL LIFE ASSURANCE SOCIETY.
ESTABLISHED IN INDIA IN 1834.

NEW and LARGELY REDUCED PREMIUMS.
WHOLE LIFE and ENDOWMENT ASSURANCES effected on EUROPEAN and selected NATIVE LIVES.

For Rates and Prospectus apply to
KING KING & Co.,
Agents and Secretaries,
BOMBAY.

THREE IMPORTANT FACTS
ABOUT THE
STANDARD LIFE OFFICE.

1.—OVER THREE QUARTERS OF A MILLION STERLING per annum is being paid in Death Claims year by year.

2.—THE FUNDS IN HAND amount to over £ 9,900,000 and have increased 50 per cent. in the last 15 years.

3.—THE LIVES who die are annually replaced by more than double the number of new carefully selected lives.

F. A. PREVOST,
Secretary.

N.B.—POLICIES ISSUED IN RUPEES OR IN STERLING.

THE
BOMBAY FIRE AND MARINE INSURANCE COMPANY, LIMITED.

A LOCAL COMPANY with FUNDS INVESTED in INDIA and entire MANAGEMENT in INDIA.

SUBSCRIBED CAPITAL...Rs. 25,00,000.

This Company is prepared to issue POLICIES of FIRE and MARINE INSURANCE on the MOST FAVOURABLE TERMS.

C. H. B. FORBES & Co.,
Secretaries and Agents.
10, Hummum Street, Fort, Bombay

BANKS.

CHARTERED BANK OF INDIA AUSTRALIA, AND CHINA.
INCORPORATED BY ROYAL CHARTER

CAPITAL	£800,000
RESERVE FUND	£575,000
RESERVE LIABILITY OF SHAREHOLDERS	£800,000

HEAD OFFICE.
HATON COURT, THREADNEEDLE STREET, LONDON

AGENCIES AND BRANCHES :

Bombay,	Singapore,	Manila
Calcutta,	Bangkok,	Cebu Philippines
Madras	Kwala Lumpor,	Shanghai,
Rangoon,	Batavia,	Tientsin,
Colombo,	Sourabaya,	Hankow,
Penang,	Hongkong,	Yokohama,
Deli (Sumatra),	Foochow	Kobe,
Thaiping,		

The Corporation GRANT DRAFTS on the above Agencies and Branches; buy and receive for collection Bills of Exchange; issue Letters of Credits; and undertake general banking business.

FIXED DEPOSITS

are received for TWELVE MONTHS at FOUR PER CENT. per Annum. Rate for shorter periods may be ascertained on application.

F. BENNETT,
Acting Agent.

Bombay Agency, Elphinstone Circle.

GORAKHPUR BANK LD.,
GORAKHPUR,
ACCOUNTS OF WHICH ARE AUDITED BY
Messrs. MEUGENS, KING & SIMSON,
CHARTERED ACCOUNTANTS, CALCUTTA.

Last DIVIDEND paid at 9 per cent. The Shares of Rs. 100 each are available at Rs. 120.

Further particulars and detailed Rules for Fixed Deposits and Prudential Deposits, &c., on application to

MAHADEVA PRASAD,
MANAGER AND SECRETARY.

BANK OF CALCUTTA, LIMITED.
CAPITAL.

Subscribed	Rs.	15,00 000
Reserve Fund	,,	11,00 000
Uncalled Capital	,,	5,00,000

DIRECTORS.

MR. D. YULE, Messrs. Andrew Yule & Co.
,, R. J. D. THOMAS, Messrs. J. Thomas & Co.
,, N. A. McLEOD, Messrs. McLeod & Co.
,, D. KING.

CREDITS granted on approved Security and every description of banking business transacted.

CURRENT ACCOUNTS opened and 2 per cent. per annum allowed on the daily balance.

FIXED DEPOSITS received at the following rates of interest :—

	Per cent. Per Annum
For 2 Years	5½
,, 1 Year	5 ,,
,, 6 Months	4½ ,,
,, 3 Months	4 ,,

The Bank offers special facilities and advice to Constituents as to the purchase and sale of all Indian Securities, particularly the Shares and Debenture Stocks of Jute, Cotton, Tea, and Miscellaneous Industrial Concerns.

The Bank is prepared to guarantee the principle and interest of Debentures on its approved list on terms which may be ascertained on application. Absentee shareholders' and investors' interests carefully watched.

Orders executed on the London Stock Exchange through London Branch.

For further information apply to—

D. KING,
Agent.

Calcutta, 12th January, 1901.

LONDON BRANCH :
19, GREAT WINCHESTER STREET, E.C.

THE YOKOHAMA SPECIE BANK, LD.

SUBSCRIBED CAPITAL	Yens	24,000,000
PAID UP CAPITAL	,,	18,000,000
RESERVE FUND	,,	8,310,000

HEAD OFFICE :—YOKOHAMA.

BRANCHES AND AGENCIES :

Tokio, Kobe, Nagasaki, London, Lyons, New York, San Francisco, Hawaii, Shanghai, Hongkong, and Tientsin, Newchang.

BANKERS—The LONDON JOINT STOCK BANK The UNION BANK of LONDON, AND THE PARR'S BANK, LIMITED.
BOMBAY BRANCH.

LIBERAL INTEREST allowed on CURRENT ACCOUNT and FIXED DEPOSITS, on Terms to be learnt on application.

CREDITS granted on approved Securities and every description of Banking and Exchange Business transacted.

DRAFTS granted on JAPAN, and the Chief Commercial places in the World.

Y. MATSUO,
Manager.
Albert Buildings, Horeby Road, Fort, Bombay.

THE INDIAN RAILWAY GUIDE.—An indispensable Book for Travellers in India and the East. Contains the Special Time and Fare Tables of all the Indian Railway Companies, the Steamer Route to India and the Eastern Seas, and other useful Information. Price 8 Annas. Coloured Map of India revised from Office and Sources. To be had at the "Bombay Gazette," Office and at all Booksellers and Railway Terminus.

NEMESIS' AGUE SPECIFIC.
PLAGUE OFF

NOTICES.

KING, KING & Co.,
BOMBAY.

KING, HAMILTON & Co.,
CALCUTTA.

CURRENT ACCOUNTS opened free of charge for Commission, and interest at 2 per cent. per annum credited on 30th June and 31st December, when the minimum balance does not fall below Rs. 500. Currency Notes of all Circles and Demand, Hundies payable in Bombay received without charge.

FIXED DEPOSITS received, subject to six and twelve months' notice of withdrawal at rates which can be ascertained on application.

REMITTANCES TO THE UNITED KINGDOM. Demand and Telegraphic, made at the current rates of Exchange, and addresses in connection with the latter registered Free of Charge through Messrs. HENRY S. KING & CO., 65, Cornhill, London.

LONDON:
HENRY S. KING & CO.

BOMBAY PORT TRUST.
DEBENTURE LOAN, 1901.

WITH the sanction of the Government of India and under the provisions of Sections 39-42 of the Bombay Port Trust Act, 1879, and of Section 2 of Act I of 1881, and of the Act of 1899, the Trustees of the Port of Bombay invite Tenders for PORT TRUST DEBENTURES to the extent in the aggregate of Rs. 12½ Lakhs.

As a condition to the issue of this Loan the Board reserve and set apart from the Debentures under Section 51A of the Bombay Port Trust Act, Debentures to the aggregate nominal value of Rs. 2,50,000, for the investment of balances belonging to the Port Trust, and the rate at which the Port Trustees will take up the Debentures so reserved will be the average rate of the accepted Tenders.

For the remaining Debentures to the extent of Rs. 11½ Lakhs, Tenders are invited from the public.

The Trustees reserve to themselves the right of refusing Tenders if they consider the rates offered to be too low, but, subject to this reservation, allotments will be made in full to the highest Tenderers, and rateably to the Tenderers, offering the lowest rate accepted by the Trustees.

These Debentures will be issued for sums of Rs. 500 or multiples of Rs. 500, as may be required; they will be repayable to holder in thirty years, and will bear interest at 4 per cent. per annum, payable half-yearly.

2 per cent. of the amount tendered must be deposited on application, and the balance ON OR BEFORE THURSDAY, 31st October, 1901. Interest will accrue from the date of payment.

The deposit of 2 per cent. will be returned if no allotment is made, and will be forfeited if an allotment is not fully taken up on the last date named.

Tenders will be received by the Secretary, Port Trust, up to one o'clock P.M. (gun fire), on MONDAY, 22nd July, 1901, and they will thereafter be opened in the presence of the Chairman of the Port Trust.

Printed forms of Tender can be obtained on application to the Secretary, Port Trust, at whose office a form of the Debenture to be issued can be seen.

Under Clause 41 of the Port Trust Act, 1879, the interest on these Debentures will form a charge on the Trustees' revenue PRIOR to the charge of interest on any portion of the Trustees' debt to Government which may, from time to time, be owing.

By Order of the Trustees,
H. E. HART,
Secretary.

Bombay, 25th June, 1901.

FOR SALE.

POSTAGE STAMPS FOR SALE.

STAMP COLLECTORS are requested to send for approval sheets of the undermentioned States Stamps, old and new issues, to select from:—

Afghanistan, Alwar, British India, Bamra, Bhopal, Bhor, Bundi, Bussahir, Chamba, Charkhari, Cochin, Cashmere, Dhar, Duttia, Faridkot, Gwalior, Holkar, Hyderabad, Jaind, Jhalawar, Kishengurh, Laskella, Nabha, Nepal, Nawanagar, Patiala, Poonch, Sirmoor, Sirut and Travancore, &c.

Apply to
PUNJAB PHILATELIC CO.,
Jullundur City.

What's the matter with your
CYCLE?
GET NONE BUT GOOD REPAIR WORK—SUCH AS WE DO.

OUR EXPERT'S TESTIMONIALS.—

The Honourable Mr. Justice H. Batty, Judge, High Court, Bombay:—I am quite astonished by the skill and despatch with which he repairs Cycles.

Captain H. J. Reid, Commandant, No. 3 Field Battery:—He has repaired a Bicycle for me which I thought was too far gone for repairs.

Perhaps you will need a NEW CYCLE for
Rs. 130 CASH.
If you do, come to
C. S. BARTLEY & CO.,
ALEXANDRIA TERRACE, OPPOSITE ROYAL SALOON.
CYCLE MAKERS, PLATERS, and CHEAPEST ENAMELLERS, &c.

THE NEW FRENCH REMEDY.
TRADE THERAPION MARK.
This successful and highly popular remedy, as employed in the Continental Hospitals by Ricord, Rostan, Jobert, Velpeau, and others, combines all the desiderata to be sought in a medicine of the kind, and surpasses everything hitherto employed.

THERAPION No. 1 in a few days only removes all discharges from the urinary organs, effectually superseding injections, the use of which does irreparable harm by laying the foundation of stricture and other serious diseases. In dysentery, piles, irritation of the lower bowel, cough, bronchitis, asthma, and some of the more trying complaints of this kind, it will be found astonishingly efficacious, affording prompt relief where other well tried remedies have been powerless.

THERAPION No. 2 for impurity of the blood, scurvy, pimples, spots, blotches, pains and swellings of the joints—secondary symptoms disease of the bones, sore throat, and all diseases for which it has been too much a fashion to employ mercury, sarsaparilla, &c., to the destruction of the sufferer's teeth and ruin of health. This preparation purifies the whole system through the blood, and thoroughly eliminates every poisonous matter from the body.

THERAPION No. 3 for nervous exhaustion, waste of vitality, harassing dreams, and all the distressing consequences arising from early error, excess, residence in hot, unhealthy climates, &c. It possesses surprising power in restoring strength and vigour to the debilitated.

THERAPION may be procured at 2/9 and 4/6 per package, of all the principal Chemists and Merchants throughout the World. In ordering, the purchaser should state which of the three numbers he requires, and observe above Registered Trade Mark, which is a fac-simile of the word "THERAPION" as it appears on the Government Stamp (in white letters on a red ground), affixed to every genuine package by order of Her Majesty's Hon Commissioners, and without which it is a forgery.

FOR THE BLOOD IS THE LIFE.

Clarke's Blood Mixture

THE WORLD-FAMED BLOOD PURIFIER AND RESTORER,

IS WARRANTED TO CLEAR THE BLOOD from all impurities from whatever cause arising.

For Scrofula, Scurvy, Eczema, Skin and Blood Diseases, Blackheads, Pimples, and Sores of all kinds, it is a never-failing and permanent Cure. It Cures Old Sores.
Cures Sores on the Neck.
Cures Sore Legs.
Cures Blackhead or Pimples on the Face.
Cures Scurvy.
Cures Ulcers.
Cures Blood and Skin Diseases.
Cures Glandular Swellings.
Clears the Blood from all impure Matter.
From whatever cause arising.
It is a real specific for Gout and Rheumatic pains.
It removes the cause from the Blood and Bones.

As this Mixture is pleasant to the taste, and warranted free from anything injurious to the most delicate constitution of either sex, the Proprietors solicit sufferers to give it a trial to test its value.

Colour-Sergeant Instructor Jno. Howarth Cheshire Regiment, Chester, writes:" I suffered from Rheumatism in my arms and legs for over five years. I also had a bruised shin bone, through which I could rest only for a few minutes at a time. All sorts of remedies were applied but none did any good for more than a few days. After a while I was recommended to try 'Clarke's Blood Mixture,' which I did, and on taking the first bottle I felt relief. I therefore continued with this excellent medicine, and it effected a perfect cure. This was more than a year ago and I am pleased to say I have not felt the least pain since—in fact, I am in as good health at ever I was in my life."

"Moreover, I tolp two friends of mine who were laid up with Rheumatism of my case, and they tried 'Clarke's Blood Mixture.' They are tailors by trade, and in seven days they were at work again. They say this medicine cannot be too highly praised.

"May 18, 1899."

Mr George Price, St. Margaret's-on-Thames, writes:—" I feel that I should write you a few lines in praise of Clarke's Blood Mixture. I have been suffering these last few years with Eczema and Blotches, which prevented me following my occupation, and I can safely say I have spent scores of pounds in all sorts of other medicines. A little while ago, however, I was advised by a friend of mine who has taken Clarke's Blood Mixture to try a bottle, and to my great relief I am a sound man and able at the present time to go on with my business, being now quite well. In fact, I cannot give it too much praise. You are at liberty to make what use you like of this testimonial for the benefit of others who may be suffering from the same complaint.

"December 29, 1899."

THOUSANDS OF TESTIMONIALS OF WONDERFUL CURES FROM ALL PARTS OF THE WORLD.

Clarke's Blood Mixture is sold in Bottles at 2s. 6d. each, and in cases containing six times the quantity, 11s.—sufficient to effect a permanent cure in the great majority of long-standing cases. Sold by ALL CHEMISTS and PATENT MEDICINE VENDORS throughout the world. Proprietors, THE LINCOLN AND MIDLAND COUNTIES DRUG COMPANY, Lincoln, England. Trade Mark—"BLOOD MIXTURE."

CLARKE'S BLOOD MIXTURE.

CAUTION.—Purchasers of Clarke's Blood Mixture should see that they get the genuine article. Worthless imitations and substitutes are sometimes palmed off by unprincipled Vendors. The words "Lincoln and Midland Counties Drug Company, Lincoln, England," are engraved on the Government Stamp, and "Clarke's World-famed Blood Mixture" blown on the bottle, WITHOUT WHICH NONE ARE GENUINE.

COMMERCIAL INTELLIGENCE

BOMBAY MARKET REPORT.

LONDON, JULY 4.

2½ per cent. Consols	£ 93⅛	= unchanged.
3 per cent. Banks	£100⅛	= ,,
3½ per cent. Sterling Loan	£108	= ,,
3½ per cent. Govt. Securities	£ 63	= ,,
Bar Silver in London	27	= –1-8
Exchange on London at Paris, 25-18 1-2	=	plus 1-2
Discount, Bank of England	3 per cent.	= unch'gd.
,, Short London Bills	2 1-2 ,,	= plus 1-8
,, Indian Bank Bills	3 1-8 ,,	= plus 1-8

Liverpool Cotton Market closed steady. Surats quiet. Manchester was steady. Total sales 8,000 bales. Sold on speculation and for export 500 bales. Surats Nil. Imports Nil. Spot 4 23-32. Arrivals closed steady.

Liverpool futures—

July.	July-Aug.	October.	Dec.-Jan.	Jan.-Feb.
4'40	4'38	4'23	4'18	4'19
plus 4	plus 4	plus 7	plus 7	plus 7

New York is closed—

The Bank of England returns for the week ending yesterday shows the following results:—

Total Bullion	£37,600,000	Dec.	£800,000
Public Deposits	£ 100,000	Dec.	£1,800,000
Other do.	£46,700,000	Inc.	£5,800,000
Other Securities	£35,400,000	Inc.	£5,800,000
Notes and Gold	£24,400,000	Dec.	£1,300,000

The Banks Reserve is 43 per cent. of the Liabilities.

Rapeseed Yellow Cawnpore, 39 1-2—33. July-August, Havre, Antwerp, Dunkirk sellers, tone flat. Linseed 55 plus 63. July-August Dunkirk, buyers tone strong.

Arrivals of Cotton, Wheat and Seeds into Bombay, during the 24 hours ending at 6 p.m., on Thursday, the 4th July 1901:—

Cotton	2,152	bales.
Wheat	4 505	cwts.
Linseed	1,659	,,
Rapeseed	259	,,
Gingellyseed	230	,,
Poppyseed	1,027	,,
Groundnuts	nil	,,
Castorseed	1,445	,,
Rice	45,304	,,
Myrabollams	105	,,

BOMBAY, FRIDAY, JULY 5.

There is no improvement in the volume of trade of the port. We have had a week of good rain in Bombay and its immediate vicinity, and there have also been some heavy showers in Surat and Broach districts, which have given agricultural operations a start. But in Guzerat and Kathiawar, where rain is so urgently needed, there is still an almost entire absence of it, and matters in these districts will assume a serious aspect if the much desired showers do not very soon make their appearance. In the Berars and parts of Khandeish good rain has fallen, and cotton sowing has begun. In the Bengal districts the absence of rain is causing anxiety and cotton sowing has not commenced. The monsoon rainfall, generally, has not been a success up to the time of writing, and the crop reports are not satisfactory reading with the exception of a few favored districts. The money market has become easier during the week, with no change in the Bank rates of Bombay and Bengal, which remain at 4 per cent. and a decline of 1 per cent. to 5 per cent. per annum in the Bank of Madras rate. Money is still coming into the Presidency towns from the districts, and loans can easily be obtained at 3 per cent. Exchange is unaltered throughout the week. Government paper declined a few annas on settlement day, the 1st instant, but has since remained fairly steady about the neighbourhood of 95 per cent., with some enquiry for cash paper, to invest surplus funds, and an almost entire absence of speculation. There have been no rumours current regarding the date of the launching of the new loan. The great ease in the money market should, under ordinary circumstances, have been accompanied by a rise in Rupee paper. But the heavy losses lately experienced by speculators seems to have taken all the spirit out of them, and there is no one to give the bazar a lead. The fact is that heavy speculation for a rise at the beginning of the busy export season, with its accompanying periods of tight money, has resulted in such a disastrous manner, that now, when "bulls" ought to have a good look in, they are conspicuous by their absence. The good old days of Bombay are in abeyance, and we are all anxiously waiting for their return. The Cotton market is dragging along with no excitement of any sort to relieve the monotony. Dealers are willing to meet buyers and in order to effect the sale of a line of cotton would probably give way to some extent in price. But the buyers are only taking retail lots and the enquiry is very limited. We might have had a fairly brisk monsoon business in seeds, but the stocks are so low that the least enquiry causes such a rise in prices that fresh business becomes impracticable. We hear there is a fair good trade proceeding in cotton seed, but the returns of this article of export are not separately published by the Chamber of Commerce. It is a trade very largely in the hands of Native shippers. We understand there has been an advance in price of about 20 to 25 per cent. during the last month, as an enquiry for shipment has arisen. Freights have remained very steady, especially for July shipment. Owners are very firm, and as Kurrachee is offering better prices than Bombay can afford to pay, the available steamers are goingto the former port.

One of the most important events of the week has been the notification by Government cancelling the previous regulations regarding the tendering of Gold Bullion to the Mint, and stating that payment will be made in thirty days after receiving the Mint Master's certificate, instead of in sixty days as formerly. The rule for payment in sixty days was made in order to prevent tenders of gold to the Mint when the Government had very large stocks of this metal. The alteration is evidently made to attract gold to the Mint, as the currency gold reserve is now approaching the minimum.

EXCHANGE.

We have had a very tame week in this market and business reported is on a small scale. The allotment of Councils was the smallest we have had for a very long time, and is itself an object lesson of the demand for money in India at the present time. We understand the total applications amounted to 35 lakhs, of which 2 lakhs were allotted to Madras as 3 29-32d. in full, the balance being apparently tendered for at 1s. 3 7-8d., which rate was refused and 6'30 lakhs was afterwards taken as extras at 1s. 3 29-32d. The absence of Export Bills is very marked in Bombay. Even at the fine rate of 1s. 4 1-16d for 3 month's sight D.A. the amount of bills forthcoming is very small. The enquiry from the bazaar and houses for July demand remittance at 1s. 3 15-16d. is on a free scale, and whenever it has been procurable it has been eagerly taken up. The same rate has been given to a very moderate extent for August T. T. It is freely offered for September forward, but buyers are scarce.

The only distant business reported was Bank T. T. for November-December to a limited amount at 1s. 3 31-32d. No forward bills are offered for next season. The falling off in the arrivals in India of Council Bills, will very soon be marked, and it remains to be seen what affect this will have on the early future of exchange. From our list of Bullion Shipments published below it will be seen that there is £390,000 of silver and £20,000 of gold now afloat for Bombay. The market closes quiet. This morning the bazaar came out as buyers of Bank Demand for July at 1s. 3 29-32d, but many banks refused to sell at the rate.

Bank T. T.	1s. 3 7-8d
,, Demand	1s. 3 29-32 to 1s. 3 7-8d.
3 months' sight Credits	1s. 4 3-32 to 1s. 4 1-16d.
30 days' sight Hongkong	144
,, Shanghai	197
,, Japan	148 1-2

The mail of 21st ultimo which arrived in Bombay this morning brought the following Council Bills.

Calcutta	lakhs	19'10
Bombay	,,	13'40
Madras	,,	nil = 32-50 lakhs.

also silver to Bombay £170,000 and gold to Bombay £10,000. The mail of 28th June due in Bombay about 12th instant brings the following Council Bills.

Calcutta	lakhs	8'00
Bombay	,,	6'00
Madras	,,	2'00 = 16 lakhs.

and silver to Bombay £80,000 and gold to Bombay £10,000. The mail of 5th July due in Bombay about 19th instant brings the following Council Bills.

Calcutta	lakhs	5'00
Bombay	,,	1'30
Madras	,,	2'00 = 8'30 lakhs.

and silver to Bombay £140,000.

BULLION.

The upcountry demand for silver continues unabated, but the large supplies that have arrived and the weakness in the London and New York markets have caused a drop of nearly a rupee since last week. The settlement comes off to-morrow and unless a large part of the silver that has arrived is cleared off in the settlement, another drop in the price of the white metal seems likely. There has been a large business done during the week both for ready and forward deliveries.

There is a fair offtake of the yellow metal, but the supplies are quite large enough for current requirements and we hear of no fresh transactions with Banks during the week. Prices are unchanged and are likely to be maintained at the present level so long as exchange keeps quiet.

We quote—

	Rs.	
English Bar Silver ex-duty	29-3	Ready
Do. do	29-3	5th July
Do. do	29-4	5th August
English Bar Gold	24-2	Ready
Mint Gold	23-13	Ready

GOVERNMENT PAPER.

The Government Paper market has remained almost unchanged and lifeless. Monday being the settlement day, the market opened at 94 13-16 for ready and 94 3-4 for the account and the settlement passed off quietly at 94 7-8 per cent. The Surplus has been absorbedby budlees and loans from the local banks. From Tuesday to Friday the market ruled between 94 3-4 and 94 7-8 for account. Ready Paper in large amountis 2 annas higher. There is a good enquiry for Cash Paper and investors are reported to have taken advantage of the low rates now ruling.

SHARE.

The Share market is steady with few fluctuations Bank of Bombay Shares have changed hands at 1,282½ and closed quiet at 1,280. Commercials are steady at 51. Press shares are steady, mofussils have changed hands at 422 1-2, Indians at 153 1-2 and Berars, at 540 while Volcart, are steady at 1085. In Railway companies Tapti Valley shares have changed hands at 440, and closed quiet at the rate, while Ahmedabad Prantij shares have declined to 630. In miscellaneous Companies Alcocks are steady at 220, Bombay-Burmah at 6,725, new issues at 1,740, Port Cannings at 460, Oriental Government Life shares at 132 and Bombay flour at 850. Treschers, Kemps, Badhams, and Bombay Ice shares have changed hands at 825, 359, 157, and 58, respectively. In mill shares centrals have declined to 1,975, Chinas to 430, Currimbhoys to 590 while Davids have changed hands at 230, Connaughts at 465, Howard Bullough at 460, Empress at 220 Petits after fluctuations have improved to 1,720, Morarjee and Sholapurs are in demand at 1,350 and 1,690, Swadeshis are steady at 535. Other companies are more or less steady at previous quotations. Total absence of rain in Kathiawar has stopped further improvement in Mill shares.

COALS.

Market continues depressed. Sales reported during the week are as follows:—

1,600 tons Canmar's Navigation at Rs. 13.
600 tons Deshargur at Rs. 14-4
500 tons Jardine Navigation at Rs. 13,

PIECE GOODS.

We have no change to report in the position of this market, which continues dull with no demand from up-country. Absence of rain in Gujarat and Kathiawar has caused anxiety among dealers and we do not expect to see any revival until good news as regards the monsoon is received from all sides.

GREY GOODS—The market for Greys is steady, but very little off take is made from the bazaar. Prices have remained steady, but business is greatly restricted owing to the absence of demand and want of rains in the consuming markets.

WHITES.—Whites are exceedingly dull with prices in favour of buyers. No business of importance is reported with Manchester.

REDS AND PRINTS.—The demand for Red goods continues as before, but Prints are entirely neglected.

YARNS.—The market for yarns is a bit easier, and prices have declined about 1-16 ans. per lb. The demand for local yarn continues, but China merchants decline to pay last rates owing to poor sales advised from there. English yarn is steady, but the demand is very poor, and hardly any business is done with Manchester in yarns.

METALS.

The market is very weak, and the demand has greatly fallen off. The price of copper has declined owing to weak advices from the other side. There has been some off take from the bazaar in Yellow Metal but at lower prices. Iron is very weak with scarcely any enquiry, and prices have a downward tendency in sympathy with advices from Europe. No business is reported even at lower rates.

FREIGHT.

This market has been steady during the week, more on account of the few steamers on the berth than any increase in the inquiry from shippers. Owners are very firm in their ideas and no fixtures of steamers are reported in Bombay. Business was done at 15s. for July shipment, early in the week, for Antwrp, Dunkirk and London. Later on at 15s. 6d for seeds and 16s. for measurement for Liverpool, Havre and Dunkirk, and to-day business is reported at 15s. 9d for Dunkirk, Hull and Liverpool, about 1,000 tons, and sellers are now asking 16s., having refused to continue booking at 15s. 9d. A line is reported to have been booked at 15s. per Hansa steamer for August, early in the week. The market closes firm.

SEEDS AND WHEAT.

There has been a steady tone in this market, and the undernoted returns of Receipts and Exports will fully explain the cause of the steadiness. Stocks are very light and as there has been some enquiry from Europe, prices are advancing. The excess of exports over arrivals in gingelly and poppy seeds may be explained, by the probable shipments in January of receipts in Bombay during the late months of last year. Since last mail left there has been a good enquiry for Linseed of which the closing price is Rs. 9-13 1-2. Rapeseed has remained quiet, but steady at about Rs. 6-4 for Brown Cawnpore, other qualities being nominal. Poppy seed has been steady at Rs. 8-7 to Rs. 8-8. Castor seed has advanced to Rs. 34-8 with a good enquiry. Wheat is firm in the speculative, bazaar owing to absence of rain in N. W. P., closing at Rs. 4-13 for white Delhi.

Official returns of the arrivals and exports of seeds, into and from the port of Bombay, during the six months ending 30th June 1901.

	Arrivals.		Exports.	
Linseed	1,483,482	cwt.	1,461,560	cwt
Rapeseed	2,055,727	,,	1,950,182	,,
Gingellyseed	1,124,233	,,	1,403,332	,,
Poppyseed	468,655	,,	488,659	,,
Groundnuts	84,311	,,	39,775	,,
Castorseed	831,246	,,	772,650	,,

COTTON.

This market has been very uninteresting throughout the week. Purchases are confined to immediate requirements for the local mills and shippers to Japan. Prices are practically unchanged, and while dealers are willing to meet buyers, should any enquiry arise, the latter show an almost complete indifference to the offers made them. The Sutta market is neglected, but owing to the advance in distant futures advised from Liverpool this morning, quotations are nominally increased about Rs. 2 with no transactions reported. We quote.

Bengals Fully Good Rs. 163, 25th January 1902.
Broach Fully Good Rs. 203, 25th March 1902.

COTTON STATISTICS.

	Bales.
Receipts for the week	24,665
Receipts from 1st Oct, to 3rd July	1,864,429
Shipments for the week, to Europe	16,766
Do. China, Japan, and Coast Ports	10,630
Total	27,396
Total Shipments from 1st October to 3rd July,	Bales.
Europe	5,78,000
Japan	2,88,123
China	28,145
Coast Ports	20,935
Total	9,15,299
Afloat in Harbour for Europe	3,477
China-Japan and Coast Ports	nil

Week's arrivals of Cotton, Wheat and Seeds.	Bales.
Cotton	21,251
Wheat	28,438 cwts.
Linseed	17,705 ,,
Rapeseed	18,566 ,,
Gingellyseed	4,189 ,,
Poppyseed	14,065 ,,
Groundnuts	929 ,,
Castorseed	16,021 ,,
Rice	59,8213 ,,
Myrabollams	6,167 ,,

ARREST OF DIRECTORS OF A SPINNING COMPANY.

ALLEGED FRAUDULENT BANKRUPTCY.

MESSRS. ONTAHI, ILOYA and SHIMADA, the Directors of the late Tamashima Cotton Spinning Company at Bitchu, which was declared bankrupt in May last year, were arrested on the 25th ult. on a charge of fraudulent bankruptcy with negligence, says the "Kobe Chronicle."

The company was wound up by a resolution passed at a general meeting of the shareholders on the 31st March, 1899, payment having been suspended on the previous day. The failure was alleged to be due to the misconduct of the Directors who had involved the company in a considerable amount of debt. After the winding up of the concern, the directors sold the premises and factory at Osaka by private negotiation, instead of by public auction, and when it became clear that the only way to pay off the liabilities was to call up the unpaid share money the directors suggested to the shareholders that they should transfer their shares to poor people, who were entirely insolvent, and thus escape paying the call. Moreover, the three gentlemen who are now under arrest, are alleged to have sold all the property of the company which was of any value to pay the lawyers fees and their own travelling expenses, so that when the company was declared bankrupt and the official receivers were appointed by the Tamashima Ku Saibansho, only some trifling articles of no value were found. The inventory made by the Official Receivers included some chairs, an old tea box, etc., valued in all at not more than yen 64.

A few weeks ago a poor Missisippi River fisherman, living at Lancing, Iowa, dug up some mussels for bait. His wife picked up one casually from a heap, opened it, and found what is now declared to be one of the finest freshwater pearls in the world. According to the "Daily Mail" correspondent, who tells this story, the gem is being exhibited by Mr. Henry Deakin, an art dealer in Chicago, who purchased the pearl from the fisherman for £3,000. It weighs 103 grains, is three-quarters of an inch long, pear shaped, and of a beautiful pink lustre. Its value is £8,000, and it has been named the Queen Mary.

ADVICE TO MOTHERS:—Are you broken in your rest by a sick child suffering with the pain of cutting teeth. Go at once to a chemist and get a bottle of MRS. WINSLOW'S SOOTHING SYRUP. It will relieve the poor sufferer immediately. It is perfectly harmless and pleasant to taste, it produces natural quiet sleep by relieving the child from pain, and the little cherub awakes as bright as a button. It soothes the child, it softens the gums, allays all pain, relieves wind, regulates the bowels, and is the best known remedy for dysentery and diarrhœa whether arising from teething or other causes. MRS. WINSLOW'S SOOTHING SYRUP is sold by Medicine dealers everywhere a 1s. 1½d. per bottle.

BOMBAY.

TO-DAY.

Sun rises, 5h. 28m. Sun sets, 6h. 41m. High water, 1-41 m., 2-15 a. Low water, 7-10 m., 8-18 a.
Third Criminal Sessions.
Mysore Spinning and Manufacturing Company, Bank Street, 2 p.m.

CRICKET.

Bombay Gymkhana vs. Y. M. C. A.
R. I. M. C. C. vs. Bombay Gymkhana, 2nd.
Ordnance vs. Government Telegraph.
Elphinstone College Gymkhana vs. Hindu Gymkhana.

TO-MORROW.

Sun rises, 5h. 28m. Sun sets, 6h. 41 m. High water 2-27 m., 2-44 a. Low water, 7-53 m., 9-3a.

THE GUN CLUB.—There will be a meet at Love Grove at 4-30 p. m. weather permitting.

NOTICE TO SPECIAL JURYMEN.—Gentlemen of the Special Jury summoned for the present Criminal Sessions are required to attend at the High Court on Monday morning (the 8th instant) at 11 o'clock.

FORT GRATUITOUS DISPENSARY.—The total number of patients treated during the month of June was 2,334, daily average 78; total of new admissions 1211; Parsis 739, Hindus 350; Other Castes 132.

DHUNJEEBHOY EDALJEE ALLBLESS CHARITABLE DISPENSARY.—Under the management of the Trustees of the fund for erecting cheap residences for poor Parsees, the total number of patients treated during the months of June 1901 was 432 of which there were 88 males, 157 females, and 187 children.

POSTAL NOTICE.—Mails for Lamu, Mombassa, Tanga, Daressalam, Ibo, Chindi, Zanzibar, Mozambique, Beira, Mazumumdu, Mayoth, Maguuga, Kosima, Reunion and Mauritius per s. s. Sultan will be closed at the General Post Office at 9 a. m. on Monday, the 8th instant.

ARYAN SOCIAL UNION.—Under the auspices of this Union a meeting of the Aryan Community will be held to mark the sense of the loss the Community has sustained in the deaths of "Sett Lakhmidas Khimji, and Mr. Sundrai G. Varma," at the Arya Samaj Hall, Kakadwady, Girgaum, at 6 o'clock this evening and is open to all. The Honorable Sir Bhalchandra Krishna, Kt., has kindly consented to preside.

SHORTHAND CERTIFICATES.—A speed examination was held on the 25th April, at St. Xavier's High school, under the superintendence of the committee appointed by Sir Isaac Pitman and Sons, London. Out of the candidates who were presented for the examination, Messrs. Rustom Cowasji Baruha and Atmaram Ganesh Mundle have been declared passed and have been granted first-class certificates for efficiency in writing Pitman's shorthand at the rate of 60 words per minute.

HANGED HERSELF.—Mr. P. Byrne, the Coroner, held an inquiry yesterday, at Bhaipala Street, regarding the death of Kausar, a Hindu woman, aged twenty-two years, wife of one Hurjiven Sooroonuj, who keeps a grocery shop. Deceased was married four years ago up-country and came to Bombay with her husband two years ago. They put up in Bhaipala, and lived happily together. For some time past deceased had been in indifferent health and about a fortnight ago, her husband gave away her ornaments of the value of Rs. 150 to his brother's wife. This circumstance combined with her ill health seemed to have preyed upon her mind. On Thursday during the absence of her husband, she hanged herself by tying a rope round her neck suspended from the loft. When the husband discovered her in that plight, she was dead. The jury returned a verdict of suicide.

CONDIGN PUNISHMENT.—Before Mr. Kursondas Chhubildas, Acting Third Presidency Magistrate, at the Esplanade Police Court, yesterday, Harigad Deogad, a Hindu beggar, was brought up on remand and again charged with kidnapping his sister, Motti, aged twelve, from the lawful guardianship of her husband and letting her on hire for immoral purposes. The evidence showed that the girl was married some years ago to a sepoy in Porebunder State. About three months ago accused went to Motti's husband and represented to him that his parents were dead and that Motti should be sent, along with him to perform the funeral ceremonies. Believing this statement to be true, the husband agreed to do so. The accused after taking the girl to a distant place informed her that he meant to take her to Bombay, as her husband had been ill-treating her. Motti expressed her unwillingness to do so, but in spite of the objection raised by her to such a proposal, the accused brought her down to Bombay along with another woman and put her in a house of ill-fame at Coombharwada. On the matter being brought to the notice of the police, at the instance of the husband, the accused was arrested. The Magistrate convicted the offender on both the charges and sentenced him to an accumulated term of four years' rigorous imprisonment.

FATAL ASSAULT BY A BORAH.—At the Esplanade Police Court, yesterday, afternoon, Mr. Kursondas Chhubildas, Acting Third Presidency Magistrate, disposed of the case in which Adamji Alauddin, a Borah dealer in hardware, was charged with causing grievous hurt to one Shiva Mahadoo, a labourer, who died of rupture of the spleen on the 19th June. Shiva went to the accused at his house at Mutton Road, to demand wages from him for the work done by him on the previous day as his godown as Gunpowder Road. Adamji who was said to be asleep at the time, came out of his room, pushed the deceased and gave him two or three blows with his clenched fist. Shortly after the deceased was taken ill and was removed to the hospital, where he died. The Magistrate in disposing of the case remarked that deceased died from rupture of the spleen, which was diseased and enlarged. It was clearly proved that the rupture could have been caused by a blow with a clenched fist or by a fall. The accused admitted having stopped and pushed the deceased and also having delivered blows with his clenched fist on his back. The evidence also showed that accused struck him somewhere on the stomach. The question before the court to decide was what offence the accused had committed. He intentionally hurt the deceased who had a diseased spleen, but it was also clear that he did it without the intention of causing death or such injury as was likely to cause death. Taking these circumstances into consideration, the Court found the accused guilty of causing simple hurt to the deceased and sentenced him to one month's rigorous imprisonment and to pay a fine of Rs. 100 or in default to suffer further imprisonment for one month.

DIVINE SERVICE.

FIFTH SUNDAY AFTER TRINITY, JULY 7.

SAINT THOMAS' CATHEDRAL.

6-30 a.m.—Holy Communion.
7-30 a.m.—Matins.
8 a.m.—Holy Communion.—(Choral)—Agutter in G.
Hymns—176, 182 Ave Verum Baker 539.
5 p.m.—Children's Service.
8 p.m.—Evensong and Sermon by the Venerable the Archdeacon of Bombay.
Hymns—264, 19 and 215.
Magnificat and Nunc Dimittis.
The collections are for the Cathedral Schools.
Daily Matins at 6-45 a.m. and Evensong at 5 p.m.
Daily Holy Communion at 7-15 a.m.

ST. JOHN THE EVANGELIST, COLABA.
(Afghan Memorial Church.)

6 a.m.—Parade Service—Choral, Matins and Sermon.
Hymns—1. 376 and 270.
8-15 a.m.—Missa Cantata.—(Morbocke.)
Hymns—103, 260 and 324.
6 p.m.—Choral, Evensong and Sermon.
Hymns—214, 513 and 31.

WESLEYAN CHURCH.
(Colaba Causeway.)

8 a.m.—Parade Service, Rev. W. Seed.
6 p.m.—Evening Service, Rev. W. Seed.
The Sacrament of the Lord's Supper.
4-30 a.m.—Sunday School.
8 p.m.—Social Hour.
(Wesleyan Church, Victoria Gardens, Byculla.)
9-30 a.m.—Morning Service, Rev. F. R. Atkins.
6 p.m.—Evening Service, Rev. F. R. Atkins.
4-30 p.m.—Sunday School.

BOWEN MEMORIAL METHODIST EPISCOPAL CHURCH.
(Apollo Bunder).

9-15 a.m.—Sunday School.
11 a.m.—Sermon by Mr. R. Studd.
6 p.m.—Sermon by Rev. T. E. Linzell.
8 p.m.—Also Prayer meeting on Wednesday.
All Seats free, and strangers cordially welcomed.

THE UNITED FREE CHURCH OF SCOTLAND.
Wandby Road.

6 p.m.—Communion Service.
Psalm 107 ov. 1-9; Hymns 21, 510, 20 and 417, and Psalm 103 ov. 1-5.

MISSION CHURCH, GIRGAUM.

11 a.m.—Morning Prayer, Holy Communion and Sermon by Rev. H. McNeile.
6 p.m.—Evening Prayer and Sermon by Rev. Canon Roberts.

HOLY TRINITY CHURCH, ESPLANADE.
(Near School of Art.)

7-30 a.m.—Matins.
8 a.m.—Holy Communion.
Hymns—176, 201 and 315.
5 p.m.—Children's Service.
6 p.m.—Evensong and Sermon.
Hymns—288, 197 and 27.
Offertories for Church Expenses.
Daily Service—7 a.m. Matins.

ST. NICHOLAS SEAMEN'S CHURCH,
Opposite the Main Gate of Prince's Dock.

7-30 a.m.—Matins.
6-30 p.m.—Evensong and Sermon.
Daily Services.
7-30 a.m.—Matins.
7-15 p.m.—Evensong.
The north door of the Church is left open every day till sunset for private prayer.

ST. ANDREW'S CHURCH,
(Church of Scotland.)

11 a.m.—Joint Service.
Paraphrases—2 tune 112.
Hymns—4, 138 and 234.
4-30 p.m.—Sunday School.
6 p.m.—Evening Service.
Psalm—1, 4 tune 222.
Hymns—103 1st tune, 109 1st tune, 103 and 233 2nd tune.
Collection for Zenana Missions of the Church of Scotland.

CHURCH OF ST. MARY THE VIRGIN, PAREL.
Madras Time.

8-30 a.m.—Celebration of the Holy Eucharist.
8-30 a.m.—Matins.
Hymns—332 and 291.
6-30 p.m.—Evensong and Sermon.
Hymns—208, 235 and 223.

ST. PETER'S CHURCH, MAZAGON

6 a.m.—Holy Eucharist.
7 a.m.—Holy Eucharist (Choral).
Preacher, Rev. Father Bisco.
10 a.m.—Children's Service.
10-45 a.m.—Matins.
6 p.m.—Evensong (Choral).
Preacher, Rev. Father Nicholson.
Alms for Church Expenses.

ALL SAINTS' CHURCH, MALABAR HILL.

7-30 a.m.—Matins.
8 a.m.—Holy Communion.
6 p.m.—Evensong and Sermon.

SAINT STEPHEN'S CHURCH, BANDRA.

11 a.m.—Matins, Sermon and Celebration of the Holy Eucharist.

THE RAILWAY CONFERENCE.

CONGESTED TRAFFIC AT HOWRAH.

SIMLA, JULY 4th.

At the final meeting of the Railway Conference Mr. Hodson, Director of Railway Construction, reviewed the deliberations of the representatives. He said

NEW ADVERTISEMENTS.

BOMBAY MUNICIPAL CORPORATION.

AN ORDINARY MONTHLY Meeting of the Corporation will be held in the Municipal Office on MONDAY, the 15th July, 1901, at 3 P.M., for the consideration of the following business :—

Resolutions of the Standing Committee :—

1. Forwarding for orders a letter from the Commissioner, regarding a proposal to entrust to the Firm of Messrs. John Taylor Sons and Santo Crimp the work of advising on the question of water taps.

2. Recommending sanction to a grant of Rs. 2,620 for the purchase of five sets of Survey sheets of the portion of Bombay north of Bellasis Road.

3. Recommending sanction to the cost, amounting to Rs. 18,566-11-6, of a diversion of Arthur Road being finally adjusted against savings on different Loan works.

4. Letter from the Commissioner—On the subject of the sitting aside by the Acting Chief Judge of the Court of Small Causes of the election of Mr. Abdul Karim Nur Mahomed Sailemari.

5. Letter from the Commissioner—Forwarding a memo from the Water Engineer in connection with the water-supply to the Juganath Chawls, Fanaswadi.

6. Letter from the Commissioner—Forwarding a letter from the Executive Engineer, who gives the information required by the Corporation as to notices issued for the improvement of houses with oil mills in Mandvi Ward.

7. Letter from Messrs. Daphtary and Ferreira, Solicitors —intimating the grant of a rule with interim injunction calling upon the Corporation to show cause why they should not be restrained from payment of Rs. 21,9.0 to the Municipal Solicitors, and suggesting that the matter be heard by two Judges and their judgment taken as the judgment of the Appeal Court.

8. Letter from the Commissioner—Forwarding a letter received by the Chief Officer of the Fire Brigade from Messrs. Sand Mason and Co., who report as to employment of electric or oil motors for Fire Engines.

9. Letter from the Commissioner—Forwarding a report from the District Officer, Central District, who reports as to the qualifications, &c., of Mr. Guider, Sectional Medical Officer.

10. Letter from the Commissioner—Applying for the orders of the Corporation as to the acquisition of 4 plots of land at Hamalwadi and Peru Lane.

11. Memorandum from the Commissioner—Forwarding for information a monthly Return of 8ick treated in the Infectious Diseases Hospital at Arthur Road for May 1901.

Items connected with the general question of water-supply, as decided by Corporation at their Meeting of the 20th June 1901.

12. Report of the Committee of the Corporation on Water-supply.

13. (a) Letter from the Commissioner—Forwarding a letter to his address from the Deputy Executive Engineer, Water Works, who submits remarks with reference to complaints made against the Water Department.

(b) Letter from the Commissioner—Forwarding with his own remarks a report from the Executive Engineer on statement made by the Water Engineer.

14. Notice of motion from Mr. Jehangir Bomanji Petit—For obtaining information and suggestions from the Commissioner as to insufficiency, offensive smell, &c., of water-supply.

15. Notice of motion from the Honourable Mr. Pherozeshaw M. Mehta C. I. E.—For expressing opinion that the distribution of water in the City in a great measure justifies the loud and recurring complaints made by the ratepayers, and that, if the Water Department is unable to devise measures to remove the complaints, it should be reformed and reorganized.

16 to 18. Notices of motions from Mr. Jehangir J. Kharsedji.—16. For obtaining a report on certain points in connection with the impurity, insufficiency and irregularity of the water-supply. 17. For endorsing the truth of complaints from the public with regard to the present supply. 18. For appointing a Committee to investigate the proper distribution of the water-supply.

19. Notice of motion from Mr Nadirshaw H E Sukhia—For declaring that the Corporation views with alarm and regret the continued complaints in regard to water-supply; for obtaining a report as to causes; and for conveying to the heads of the Water Department the Corporation's disapprobation of his utter indifference to the legitimate wants of the people.

16. Notice of motion from Mr. Khurshedji N. Wadia—For calling attention to certain letters in the Municipal Journal regarding insufficiency of water supply.

21. Notice of motion from Mr. Khurshedji N. Wadia—For calling attention to a letter in the "Times of India" as to nature of the present outcry against the Water Department.

22. Notice of Motion from Mr. Accacio G. Viegas—For obtaining a report on the desirability, feasibility, &c., of clearing the vegetation surrounding the Tulsi Lake.

Resolutions of the Standing Committee :—

23. Recommending that Mr. Jehangir Eduji Daver be informed in reply to his complaint about water-supply that water does not rise to the second floor of his house during day time as sufficient pressure is not available except at night time when the draw off is less.

24. Recommending that Mr. W. Cluley, Chief Inspector of the Drainage Branch, be granted full pay instead of half pay for the first four months of his leave on medical certificate granted to him.

25. Letter to the Executive Engineer from the Municipal Secretary —Reporting budget transfers sanctioned by the Standing Committee.

26. Letter from the Secretary, Joint Schools Committee —Stating that at present the employment of female Inspectors is scarcely feasible, and not particularly necessary.

27. Letter from the Commissioner—Stating that the subject of the duties performed by the Division and deputy Health Offices will be included in the report on the whole of the Health Department shortly due from the Health Officer.

28. Memorandum from the Commissioner—Forwarding copies of correspondence regarding the effect of the removal of trees from the Hauza Lake.

29. Memorandum from the Commissioner—Reporting the number of bicycles and tricycles taxed and the amount of tax levied during the Quarter ending the 31st March 1901.

30. Letter from the Commissioner—Forwarding a letter from Messrs. Crawford, Brown and Co., on the subject of the revision of the Building By Laws.

31. Government Letter, General Department—Appointing Mr. N. C. Macleod and Mr. H. E. Abbott to be President and Assessor, respectively, of the Tribunal of Appeal under the City Improvement Act for one year and fixing their remuneration.

32. Letter from the Secretary, Joint Schools Committee —Asking that it be arranged that the power of granting leave to the Secretary, applicable as well as of going, during his absence, be transferred to the Committee, and that the propriety of the Committee being specifically empowered to appoint their own clerks and messengers be recognized.

Resolutions of the Standing Committee:—

33. Forwarding for consideration a letter from the Commissioner regarding the request of Mr. Maneckji Sheriarji Bharucha, Assist Engineer, Bombay Municipality, who has been appointed Land Manager to the City Improvement Trust Board, to be allowed to contribute to the Municipal Pension Fund and to retain a lien on his appointment during the time he may serve under the Board.

34. Recommending that Mr. Najmudin Jiva Khan be informed in reply to his letter regarding the levy of halalkor tax in respect of his premises, Foras Road, that the matter is receiving attention.

35. Recommending that Mr. Jivaji Jafforji be informed in reply to his letter regarding the levy of halalkhor tax in respect of his chawls at Bapty Road that the matter is receiving attention.

36. Recommending that Mr. H. Sulleman Abdul Wahed be informed in reply to his letter regarding the levy of special halalkhor tax in respect of his property, Clerk Road, that the matter is receiving attention.

37. Recommending that Mr. Shankur Venkooji be informed in reply to his letter, regarding the levy of halalkhor tax in respect of his property, Delisle Road, that the matter is receiving attention.

38. Recommending sanction to the payment of Rs. 1,600-7-5 for compassionate allowance payable to the widow and daughters of Mr. Maneckji Nowroji Balsara, late Acting Assistant Superintendent of the Assessment Department.

39. Recommending sanction to the extra cost, Rs. 8,125, of constructing six iron sheds for railway wagons, instead of ordinary wagons, being met from an unappropriated balance out of the grant for construction of wagons.

40. Sanctioning, subject to the Corporation's order, a transfer of Rs. 575 to meet an excess in the grant for the purchase of telescopic Fire Escapes over to the contract rates being higher than the budget estimate.

41. Letter from the Commissioner—Requesting sanction to the masonry culvert erected by the David Mills Company over a Municipal drain being allowed to stand on the terms agreed to by the Company.

42. Letter from the Secretary, Bombay Improvement Trust—Regarding the width of the main artery of Scheme No. II. Street Scheme from Carnac Bridge to Queen's Road.

43. Letter from the Secretary, Joint Schools Committee—Forwarding excerpts from the Proceedings of the Committee's meeting held on the 12th June 1901.

44. Letter from the Commissioner—Reporting as to the height, with reference to width of Street, of a building in Cavel Street.

45. Letter from Mr. J. Baptista—Thanking the Corporation for granting him leave of absence.

46. Notice of Motion from the Honourable Mr. Pherozeshaw M. Mehta, C. I. E.—For expressing opinion that side by side with large Street schemes already undertaken, the City of Bombay Improvement Trust should also take in hand smaller improvement schemes by which large divisions of the City could be improved by removing comparatively small insanitary areas in their midst, and that Ward A is capable of being improved by such treatment; and for requesting the Commissioner to lay before the Corporation official representations dealing with areas mentioned in Captain Lodge's Report in the Plague Report for 1898-1900, with such additions as he may think fit to recommend.

Resolutions of the Standing Committee :—

47. Recommending sanction, as a special case, to the acting allowance of Dr. B. B. Elizabeth, acting Deputy Health Officer, being fixed at Rs. 300 per mensem.

48. Forwarding, for information, a letter from the Commissioner regarding the rate of filtration of water per square yard per 24 hours.

49. Letter from the Commissioner—Forwarding Reports giving detailed information regarding the sanitary condition of the various parts of the City.

50. Government Letter, General Department—Relative to the Municipal contribution towards the Gocultas Tejpal Hospital.

51. Memorandum from the Municipal Secretary—Forwarding a statement for the Quarter ending the 30th June 1901, of Committees who have not submitted their reports to the Corporation for disposal.

52. Letter from the Commissioner—Forwarding, for information, Reports from the Divisional Health Officers for the quarter ending the 31st March 1901.

53. Letter from the Secretary, Bombay Improvement Trust—Forwarding an Abstract of the Accounts of the Board for the year ending the 31st March 1901, with the Auditor's Report thereon.

54. Letter from the Joint Honorary Secretaries, Bombay Medical Union—Forwarding Resolutions passed at a meeting of the Medical Profession of Bombay as to the Health Officer's Scheme for the registration of births and deaths, &c.

55. Letter from the Commissioner—Forwarding a Government Resolution, sanctioning the raising of a loan of 24-3-4 lakhs for certain Sewerage and Water Works on the distinct understanding that the Municipality will impose additional taxation to meet the contribution to the City Improvement Trust if existing resources fall short, and Requesting the decision of the Corporation in the matter. Resolutions of the standing Committee.

56. Forwarding for orders under Section 269 (2) of the Municipal Act, a letter from the Commissioner regarding the erection of a stand pipe near the Hasail Tank, Mahim, and the re-opening of another stand pipe at the end of Lady Jamshetji Road.

57. Recommending that the house-owners of Chandanwadi Ropa Lane, be informed, in reply to their application, that no instructions have been issued to say that the lane is kept clean but that it cannot be taken over as a Pucca Street unless they comply with Section 306 of the Municipal Act.

58. Recommending sanction to the payment of Rs. 179-6-7 to the widow of Mr. Ganpat Bhasker Malladkar, late clerk in the Drainage Department.

59. Recommending sanction to the payment of Rs. 971-13-7 to meet an excess in the grants for "Feed of Horses" and for Repairs to Engines for the Fire Brigade for 1900-1901.

60. Recommending that the Commissioner's letter regarding Mr. Haji Ismail Goolam Mahomed's offer of a donation for a charitable dispensary at Dharavi be considered with the general question of giving free medical relief to the poor in connection with a system of Birth and Death Registration.

61. Report of the Committee of the Corporation on providing suitable vehicles for removing injured persons to hospital.

62. Report of the Committee of the Corporation regarding the proposed widening of certain streets, beyond the regular set back line.

63. Report of the Committee of the Corporation on the proposal to close certain walls.

64. Letter from the Commissioner—Submitting Reports from the Health Officer and the Deputy Executive Engineer Drainage, Ordinary Branch, regarding offensive smells on the Foreshore, along Cumballa and Malabar Hills.

65. (a) Letter from the Commissioner—Forwarding a copy of the revised Municipal Act, and suggesting that Corporation should send it up at once for consideration of Government reserving their remarks for a further report.

(b) Letter from the Commissioner—Explaining why no more copies of the revised Act are available.

(c) Letter from the Commissioner—Forwarding a copy of the revised Act in which Mr. Harvey has made his remarks, and also the Reports and remarks of Municipal Officers on the revised Act.

66. Letter from the Commissioner—Stating, with reference to the Corporation's request that such portions of the amended draft Municipal Act as refer to Municipal elections be at once submitted, that the revised Act has been submitted to the Corporation.

67. Notice of motion from Mr. Kazi Kabiruddin—For obtaining certain information from the Commissioner as to Vernacular newspaper receiving Municipal advertisements.

68. Notice of motion from Mr. Daji Shaji Khare—For obtaining a report from the Commissioner as to correctness of a recent opinion of the Water Engineer as to the occurrence of fires in districts under low water pressure, &c.

69. Notice of motion from Mr. Kazi Kabiruddin.—For making a rule limiting speech-less other than those who move or second a resolution to a speech of ten minutes on an original motion or few minutes on an amendment.

70. Letter from the Commissioner—Relative to the employment of additional Police for the residential quarters on the Apollo Reclamation.

NEW ADVERTISEMENTS.

BOMBAY MUNICIPAL CORPORATION.—*Contd.*

NOTICES OF MOTION.

71 and 72. From Mr. Dinsha Bomanji Pestonji Master. 71.—For obtaining a report from the Commissioner as to the sufficiency, &c., of the staff employed for the removal of refuse, &c. 72.—For providing a few more benches on the Khote footpath, Chaupatty.

73. From Mr. Jehangir J. Cursetji.—For adding the name of Mr. K. E. Dadachanji to the Committee re Rules in connection with water taps, &c.

74. From Mr. James MacDonald, seconded by Mr. S. D. Khote.—Proposing the appointment of Rao Bahadur Vithalrao K. Vandekar as a member of the Corporation.

75. From Mr. Ismail Jan Mahomed.—For obtaining certain information from the Commissioner in regard to certain stores.

76 to 78. From Mr. Nadirshaw H. E. Sukhia.—76. For calling attention to an editorial headed "Ventilating pipes in Bombay" in the Indian Municipal Journal and Sanitary Record.—77. For expressing opinion in favor of open drains. —78. For requesting the Commissioner to take immediate steps for preventing private practice equally to all medical officers under the Health Department.

79. From Mr. Accacio G. Veigas—For obtaining a report on the Ketson Petroleum Lamp.

By order of the President,

M. N. WADIA,
Municipal Secretary.

Municipal Offices, Bombay, 5th July, 1901.

PIANOFORTES.

MARCKS & Co. (Limited)—Large and varied Selection of High-class Instruments by the World's best Makers.

NEWEST MODELS by Different Makers Can be tested side by side, Ensuring a satisfactory selection.

ERARD, BLUTHNER, SCHIEDMAYER AND SOEHNE.

Every Instrument warranted for five years.

Delivered on Payment of first Hire-payment or for Cash.

HIRE PURCHASE SYSTEM
For twelve or twenty-four months
On all Models of Grands and Uprights or Cottages.

WORN PIANOS.
Tone and touch restored.
Tuning and Repairing Orders promptly attended to by First-class Tuners.

NEW PIANOS for MONTHLY HIRE.
Grands or Uprights at reasonable rates.

ERARD PIANOS.
Grands and Uprights, the latest Models.
Erard the Pianist's Pianoforte.

BLUTHNER PIANOS.
Grands and Uprights, the most perfect Pianofortes in the World.

SCHIEDMAYER AND SOEHNE'S PIANOS.
Grands and Uprights. The Indian Favourites for over 50 years.

MARCKS & Co., LD.,
IMPORTERS OF PIANOFORTES,
BOMBAY AND POONA.

MANGALORE TILES!
ROOFING AND FLOORING.
ITALIAN FLOORING TILES.
FINEST QUALITIES, POPULAR PRICES.

B. PINTO,
55, MATHARPAKADY, BOMBAY.

LAWRENCE & MAYO,
OPHTHALMIC OPTICIANS
TO THE PRINCIPAL OPHTHALMIC SURGEONS IN THE EAST.
By Appointment to
H. E. LORD CURZON OF KEDLESTON, P.C G.M.S.I., G.M.I.E.,
VICEROY AND GOVERNOR-GENERAL OF INDIA.

LAWRENCE AND MAYO'S PERFECT PEBBLES are all cut from Selected Rock Crystal (Oxide of Silicon) of the hardest kind. They are cool, light, faultlessly ground and polished, and cannot be scratched by ordinary wear.

OFFICES IN INDIA:
CALCUTTA. BOMBAY. MADRAS.
HEAD OFFICES:
67 and 69, Chancery Lane, London.
Price List of Scientific Instruments free on Application.

GREAT INLAND COMMISSION AGENCY.

A LARGE CONSIGNMENT of "ENGLISH RUBBER TYRES" of the best quality given away at Manufacturer's Prices. A complete set for one at Rs. 99 only. Fresh consignments arriving every fortnight.

Goods of every description from English and other continental Markets, also from America, such as Concert Phonographs, Electric motor Fans, &c., supplied on commission at cheapest possible rates through our special Agents. To Bombay Markets supplied on commission.

Influential agents wanted for up-country. Apply with qualifications.

Further particulars on application.

GOVINDJEE MADHOWJEE & Co.,
INLAND COMMISSION AGENTS.
121, Meadow Street, Fort, Reuter's Office Buildings, BOMBAY.

CONSULT US AND OBTAIN OUR PRICES
before going elsewhere,
FOR HIGH CLASS PICTURE FRAMES, ARTISTIC GLASS-DECORATION & PERMANENT PHOTO ENLARGEMENTS.

KING & Co.,
CHEAPEST AND LARGEST HOUSE IN INDIA.
183, KALBADEVI ROAD BOMBAY.
BRANCH :—ABDUL REHMAN STREET.

VATCHA BROS.
ROYAL INDIAN, JAMES, RALEIGH, PROGRESS, &c.,
CYCLES, MOTOR-CARS, PHONOGRAPHS, ACCESSORIES, RUBBER TYRES, ELECTRICAL FANS, &c., of latest and best Makes.
The Largest Cycle-Factory in India for building, enamelling, nickel-plating, repairing, &c.
572, GIRGAUM TRAM TERMINUS, BOMBAY.
41, MEADOW STREET, FORT, BOMBAY.

REPORT OF ANALYSIS
OF
GREEK BRANDY,
By Messrs. KEMP & Co., Ld.,
Bombay, 7, Elphinstone Circle,
11th April, 1901.

I have carefully tested a sample of GREEK BRANDY submitted for analysis, and find it to be of GOOD QUALITY and to contain an average percentage of alcohol. The sample CONTAINS NOTHING OF AN INJURIOUS NATURE, on the contrary the taste indicates that the BRANDY IS DERIVED FROM THE CORRECT SOURCE VIZ. THE JUICE OF THE GRAPE. The flavour and aroma are fine and the spirit would in my opinion be a good one for general use.

T. DEGRUCHY DERRY,
ANALYST.

This GREEK BRANDY can be had from the old office of Mr. JOHN PARMENIDES, close to Messrs. Grindlay Groom & Co., Apollo Street,

At Rs. 30 per dozen.

WM. HUTCHINSON & Co.,
BANKERS, MERCHANTS, AND EAST INDIA AGENTS,
TRAFALGAR BUILDINGS,
NORTHUMBERLAND AVENUE,
CHARING CROSS, LONDON, W.C.
TELEGRAPHIC ADDRESS "PULLIGATE, LONDON."
A. B. C. CODE USED.
CONSIGNMENTS OF PRODUCE received and disposed.
INDENTS executed with care and promptitude.
PASSAGES booked by a Line of Steamers.
ALL AGENCY BUSINESS undertaken.
The representatives of WM. HUTCHINSON and Co. ON RECEIPT of INTIMATION, Board Steamers from the East on their arrival at Plymouth, at Gravesend, or at the Docks, to take instructions of Clearing and Forwarding Baggage, &c.

NOTES.
INDIAN LAND REVENUE,
FOR PRINCIPLE AND SOUND POLICY
BY
TODARMAL.
Price Rs. 1. Postage, half-anna.
To be had at the "Bombay Gazette," Bombay.

DOMESTIC OCCURRENCES.

[THE CHARGE FOR NOTIFYING A DOMESTIC OCCURRENCE IS TWO RUPEES. THE ANNOUNCEMENT MUST BE AUTHENTICATED.]

EUROPE.

BIRTHS.

LUSHINGTON—June 13, at Inverenaid, Festing Road, Southsea, the wife of W N Lushington, Indian Staff Corps, of a daughter.

WILKINS—June 11, at St Augustine's Road, Bedford, the wife of A D Wilkins, Imperial Forest Service, Poona, of a son.

MARRIAGES.

VEYSEY—LEWIS—June 1?, at St John the Evangelist's Penge, J W Veysey, M A (Educational Department) to Edith Ellen, daughter of Major E Lewis (Retired, Bengal Staff Corps.

WRIGHT—BRUCE—June 11, at the Parish Church, Richmond, Yorkshire, Capt H S Wright, Army Service Corps, son of the late Major W F Wright, Indian Staff Corps, to Wilhelmina Margarella (Ina) Bruce, daughter of Col E A Bruce, 19th Regimental District.

DEATH.

NASH—June 14, at Byne Road, Sydenham, F Nash, formerly principal of Farington, Oota'amund, India, and of the Kensington Collegiate School, aged 74.

BOMBAY.

DEATH.

RICHARDSON—July 6, at Alexandra Terrace, Byculla, Richard Richardson, Government Guard G. I. P. Railway. Funeral will leave the residence at 5 o'clock, arriving at Sewree Cemetery at 5-30 p.m. (Bombay time. Friends will please accept this as the only intimation.

OTHER PRESIDENCIES.

BIRTH.

BEVILLE—June 27, at Naini Tal, the wife of Captain F G Beville, I S C, of a son.

DEATH.

DOULET RAM—June 29, at Charlemont, Mussoorie, after a short illness, Dewan Doulet Ram, second son of the late Dewan Mathra Das of Kapurthala, Barrister-at-Law, and Private Secretary to H H The Maharaja of Kapurthala, aged 36 years.

KEMP'S LIST.

TREBLE DISTILLED ENGLISH EAU DE COLOGNE.

In long blue or amber bottles (8 inches long), on sale at all our establishments at

Re. 1 per bottle.

(Only a small consignment available.)

KEMP & Co., Ld.,
BOMBAY.

JOHN BRINSMEAD & SONS
PIANOS.
COLLARD AND COLLARD
PIANOS.
GEBRUDER KNAKE
PIANOS.
and Pianos by other First Class Makers.

S. ROSE & Co.,
FORT, BOMBAY.

HIGH COURT.—JULY 6.

Before the Hon. Mr Justice STARLING.

Summary Suit to be heard in Chambers.

379-01—Khunderao and S—Ramratan Nargondas vs Chaganlal Saligram and another.

Suits for hearing and final disposal.

Long Cause.

176-00—Bhaishankar and K—Bhai Jeevanjee vs Harivallabdas Hardas—Little & Co.—Not to be heard on.

272-00—Little and Co—Ahmedbhoy Hubibbhoy vs Nanabhoy Burjorjee Sakhtwala—Nanu and H.

751-99—Khunderao S Gurmukhrai Ramratanmul and others vs Moulal Shivlal and others—Tyabjee D and Co.

155-00—Mulla and M—Nani Gowri vs Chubildas Hurkisondas —D and J.

21-01—Framjee and D—Mahomed Hoosein vs Oomer Gunny —Little and Co.

To Vary Commissioner's Report

630-98—Pestonjee R and K—Gyanshram Brijlal vs Gordhandas Jisiram—Tyabjee and Co.

For further directions and Commissioners Report.

228-96—Mirza and M—Johra Bibi and others vs Hoormat Begum and others—Vanji Pavri and Mulla and M.

Long Causes.

846-00—Sorabji and J—Amir Buksh bin Syed Amirula vs Feufaili Jivaji—Mulla and M.

851-00—Mulji and R—Mahomed Hoosein Haji Salay Mahomed Feeta vs Sona Saba and others—Matubhai and M.

539-00—Ardeshir H and D and Co—Tyebally Karimjee and others vs Sarafally Mahomedally Tanawalla and others—Little and Co.

4-01—Jamsetji and R—Dullubhdas Balmukhdas vs Pandu Pawshia—Dikshit and D.

BOMBAY VOLUNTEER ARTILLERY.

REGIMENTAL ORDERS BY LIEUT.-COL. LOUIS P. RUSSELL, COMMANDING B. V. A.

Bombay, 6th July.

1. There will be Morris Tube practice at the Byculla Head-quarters weekly as last year commencing from the first week in July. Practice will commence from 8 a.m.

By Order,
H. A. H. Payne, Capt.,
Actg. Adjutant, B. V. A.

NOTICE.

THOSE SUBSCRIBERS who have been hitherto SUPPLIED with the "BOMBAY GAZETTE" through the Cosmopolitan Library, can have the paper by applying to Messrs. VINCENT & CO., 15, Bank Street, Fort, or the "BOMBAY GAZETTE" Head Office.

THE BOMBAY GAZETTE OVERLAND SUMMARY.

(Compiled for despatch by the Weekly Mail to Europe.)

CONTENTS:—

1-2 ADVERTISEMENTS.
3 CONTENTS—HEADS OF INTELLIGENCE.
4 THE WEEK—Case Against a S.-M. Railway Driver.
5 Military Intelligence—Furloughs to the Staff Corps—BOMBAY AND PRESIDENCY—Meeting of Mahomedans at Kaira.
6 SPORTING NEWS: Indian Cricketers in England.
7 An English Team of Cricketers for India—Bombay Cricket—Bombay High School Athletic Association—Pingpong in Poona.
8 Bombay Gymkhana Mounted Sports—Cricket at Poona —Weekly Races at Poona—Death of Sirdar Ome Jamal Vuyani—Death of Archbishop Gecthals—The Railway Men's Strike—The Calcutta Corporation and the All India Memorial—The Mean Streets of Calcutta.
9 The Railway Conference.
10 Bombay Services—Cycle Tax Prosecutions.
11 A Charming Garden Book and others—Calcutta Jute Trade—Claim for Shooting an Elephant—Prison Clothing for Military Prisoners—The Bhittani's Attack on a Mail Tonga—Death from Enteric.
12 Municipal Gazette: Committee—Charge Against Customs Officers—Indian Inventions and Designs—Dr. J. Pollen's Lecture—Extradition Law and Native States.
13 Theatricals at Simla—Land Revenue Bill—Projected Transfer of Alipore Magnetic Observatory—Justice Stanley on Expert Witnesses—The Northcote Cattle Farm—Cremation in Calcutta—Sequel to the Municipal Election—Light and Irregular Monsoons—Widow Re-Marriages—The Land Revenue Bill.
14 Poona College of Science—The Bank of Bengal—Allahabad Bank, Limited—The Alliance Bank of Simla—Government Allotment Towards Plague Expenditure —Collision at Trains—Plague Inoculations.
15 The P. and O. S. S. Plassy—Ambulance Work—Presidency Plague Returns—The Famine—The Simla-Kalka Railway—Death of a Commissariat Officer—The Little Sister of the Elephant—Volunteering in India—The Tagore Law Professor.
16 The Charges Against an Emigration Agent—Bombay Improvement Trust—Reception at Government House Ganeshkhind—Female Education at Poona—A Picture for the N.-W. Provinces.
17 The Land Revenue Bill—E. I. Railway Workshop Hands on Strike—Two Shocking Deaths—Another Waziri Raid—The Census and the Andamans—Common Gaming House.
18 Alleged Insult and Mischief by the Municipal Water Engineer—Indigo Contract—Appellate Side—Christianity and Science—H. H. the Maharaja of Baroda at the M. A. O. College.
19 LEADING ARTICLES: Famine and After—The Defence Squadron—The Emigration Case.
20 LEADING ARTICLES: The Dowager's New Capital—The Famines and the Navy.
21 LEADING ARTICLES: Present Vigilance, Future Prosperity—Buffalo Bill.
22 LEADING ARTICLE: The Needs of the Navy.
23 LEADING ARTICLE: Korea and Japan—Bombay Corporation.
24 Queries for Medical Students—The Return of Troops from China—Home Remittances—The Birthday of the Prophet—Bombay Season Reports.
25 The Weather—Rainfall in Bombay—The Rangoon Pagoda Case—Third Criminal Sessions.
26 Bank of Bombay—The Ministerial Crisis in Nepal—OFFICIAL GAZETTE: Government of India Orders—Bombay Government Orders.
27 Shipping Intelligence—Arrival of the Overland Mails of the 14th June—Bank of Bengal—Commercial Intelligence—Bombay Market Report.
28 Bombay Bank and Stock List—Passengers by the Homeward Mails.

Through their connection with Geo. W. Wheatley & Co., (of London; Liverpool, Glasgow and Paris) successors to

WAGHORN PIONEER OF THE OVERLAND ROUTE

Latham & Co., offer to all adopting their Agency, the advantages of a system most favorably known to the Public and originated

UPWARDS OF 63 YEARS AGO.

Send for their Tariff of through inclusive rates for the conveyance of packages to all parts of the United Kingdom from your Station.

Through tariff of rates to

ALL PARTS OF THE WORLD

will be furnished on application to

LATHAM & Co.,
APOLLO STREET, FORT, BOMBAY,

NOTICE TO CORRESPONDENTS.

*** All communications intended for publication in our columns should be addressed to THE EDITOR, and not to any individual member of the staff.

The Bombay Gazette

SATURDAY, JULY 6, 1901.

THE HEART OF THE EMPIRE.

It is interesting to search below the surface of things, to get at the real source from which every movement springs, to have a peep at the seed before it bursts its earthy covering, for from it will come the plant that, matured, will bear fruit and give shelter from the storm. What is thought out in our Universities may not be the opinion of the statesmen of the present, but it may influence their successors. "The Heart of the Empire" (T. Fisher Unwin) may have some of the faults—and many of the perfections—of academical reasoning, but it is informing, and gives us the reasoned views of men who have worked among the people whose condition they seek to better. It is a series of discussions on problems of modern city life in England with an essay on Imperialism, from the pens of earnest University men, some of them Fellows of Cambridge and all accustomed to seriously consider serious questions. Mr. G. M. Trevelyan who writes on the "Past and Future" would, if it were possible, recall the past, but he does not utterly despair of the future, though the present gives little promise of progress in the higher life Still there is a remedy at hand. "The spiritual instruction of the future will more and more be through books and printed matter." The coming race must be educated, not as this generation has been, for "the State in its high folly, having given primary education to teach people to read and so to become vulgar, refuses to set up secondary education to teach them how to read and so to become educated. Whatever secondary education may be established in the near future is likely to be technical or scientific, so that we can beat the Germans (although the Germans do not attribute their recent commercial success to their technical as much as their general education)." But, "The hope of the future is very great, if only pains are taken to present good intellectual food for habitual consumption, to meet this terrible free trade in garbage," the "Daily Mail," "Ally Sloper" and "Marie Corelli" being cruelly bracketed together as food that our politicians, observers of life or idealists affect. This writer is severe, and justly so, on the ugliness and triviality that reign in the life of to-day in England, Was life more beautiful in the olden days? Did men enjoy "the sweet influences of the seasons" more keenly and more frequently than British men and women now do? No doubt it is true, that the towns are bigger, men are every day more and more drawn thither from the fields and the hedge-rows and rural villages; every year fewer people see beyond the narrow streets in which their toilsome days are necessarily spent. But is that the fault of any system or any party? Is it not the inevitable result of increase of population within a limited area? "It may be true that the surroundings of life no longer beautify but degrade by their touch" in the towns, and that "the chance of economic law" rules it so.

Mr. Trevelyan would have our statesmen interfere more in the organisation of our lives, and make individuals work more in the common cause and in "mutual rescue." "The spirit of *laissez faire*, once the salvation, is now the bane of England." Her people are listening to this old false refrain, and the first cause, according to the writer "of this untimely stagnation is the Conservative Party." He makes out a very strong case for his theory, marshals his arguments in clear precession, but he forgets apparently that the Conservative Party has been placed in power by the votes of the people in three successive General Elections, that Conservatism is practically the aggregate opinion of the people, and that until they gather in sufficient numbers under another banner, the law and the spirit of the majority must prevail. England is not decading under a Conservative regime; it would no doubt be better if a stronger opposition gave a firmer fulcrum to the present Government, but it is not likely that politicians of another colour would work harder at social reform, though we are told that "as long as the Conservative party remains absolute master of England, so long will it be before any combined effort is made, with the help of modern machinery and organised power, to improve the life of man." It is instructive to follow all that this writer advances in support of his views, though in our short space it is impossible. For the result of individual effort on the improvement of English social life, we may consult C. F. G. Masterman in his essay on "Realities at Home." What was known as the "Settlement Movement" began twenty years ago, and great were the efforts and great the expectations of its enthusiastic adherents. This observer realises that the call has failed. "The Universities and the cultured classes"—remember, it was those who were to work, who were to leaven the mass—"as a whole, care little about the matter. The wave of enthusiasm which created the modern settlement has ceased to advance; the buildings remain, and a few energetic toilers, and the memory of a great hope. Every settlement—Church of England, Nonconformist, Unsectarian—cries out for men, and few men are forthcoming." How then is this individual effort for "mutual rescue" to be worked if the country insist on a Conservative Government which is supposed to be their bane, and if the most earnest initiators of a movement for the improvement of social life through individual effort, see the plant withering at their feet for want of nourishment? We need not despair, however, the general healthy life and vigor of the British race will endure, even if here and there bad branches will die of themselves or be lopped off. The whole tree is not decayed. The Essay on "The Housing Problem" by F. W. Lawrence, brings facts together that will surprise and horrify those who have lived in pleasant places, and breathed pure air. In the matter of overcrowding many villages share the troubles of large towns, and have not the advantages that of late years have been introduced there of model lodging houses, working-men's hotels, and shelters. The submerged tenth live in such hopeless surroundings that Mr. Lawrence says:—"It always seems a marvel to me that so many of the children born and bred in such a home do grow up respectable men and women—a wholesome marvel, saying a very great deal for this human nature of ours which so many people are always too anxious to run down." It is for such as these that the open spaces are required, so that within reach of the noisome dens which their poverty obliges them to reside in, they may have a chance of inhaling from time to time something approaching pure air. The public conscience, we are told, is awaking to the fact that there is a Housing Problem and it should now be made to see that it must protect the suburbs of the towns. The outlying districts should be under the administration of some wise body of men—hearken ye of the Bombay Improvement Trust!—not "under some board composed of local magnates who have little or no idea of the vast issues at stake, and who for personal advantages are often prompted to act contrary to the best interests of the community." However good their intentions, they cannot be expected to realise what the growth of a great city entails. Mr. Lawrence suggests measures by which the policy of drifts may be stayed. He cites New York which was formerly allowed to spring up anyhow. Now its growth is regulated by restrictions that make for the general welfare of the citizens. He speaks hopefully of the prospects of a wise body facing its duty in this respect. "No one doubts," he says, "I suppose, for a single moment that if the city could be got to grow in a healthy way instead of an unhealthy one, if fine, broad avenues were to take the place of narrow streets, if blind alleys were to disappear, or at any rate cease to be built, if cheerful open spaces were to be left within the dense pack of houses, no one doubts, I say, if all this could be brought about, that the community would gain not only morally, physically and aesthetically by such a change, but even in the actual region of economic prosperity." He speaks of London, how much more effectively might not the same he said of Bombay? We do not dare to follow him when he speaks of "the economic value of the park" and risks the statement that "there will not be many people in this year of grace, 1901, when the economies of health are beginning to be understood, who will have the face to get up and deny the truth of the proposition I have stated." Let Mr. Lawrence come to Bombay and urge, as he does in his essay, that a road should be made two hundred and fifty feet wide instead of fifty. Does even money-grubbing London boggle over an eighty-foot wide road, and beat it down to sixty, because posterity owes us nothing and might be vexed if we left them a small balance to pay for the miserable extra twenty feet. We wish we could hear the bad language of posterity when they tread a sixty-foot lane. The ideas of our children will not contract, they will expand. "Temperance Reform," "Industry," "Charity," "The Church and the People" are some of the subjects in "The Heart of the Empire, discussed from varied points of view and with considerable breadth of treatment. It is impossible to do justice in a short space to all or even any of the Essays. They are full of interest, and are admirable studies for philosopher and philanthropist alike.

COMMERCIAL CRISIS IN GERMANY.

We ought not to rejoice over the calamity which befals a rival, but those to whom the legend "manufactured in Germany" is as a red rag to a bull will not read this morning's news without some feeling of satisfaction. The Leipziger Bank has failed and has carried with it some of the industrial concerns it had financed. Reuter tells us that many factories have closed their doors. It would have been more satisfactory had we received the precise number and the description of the factories concerned, for the industries of Leipzig are various. The crisis is attributed to over-production and the over-financing of new undertakings. But more than a temporary disturbance is not to be expected. As "Kuhlow's Review" by this week's mail, points out, Germany's rapidly growing industrial importance and the number of her available fighting will soon dominate the continent, except Russia, which her commercial and manufacturing rivalry with England will, consequent upon her largely increased population, be keener and more formidable than ever. In whatever direction we look we find German enterprise unflagging. Not merely content with appointing consuls in every part of the world where a European may exist, they appoint commercial experts. So satisfactory are the results which have accrued that the appropriation for this purpose in 1901 has been increased from 55,000 marks to 150,000 marks. Such experts are already employed at Buenos Ayres, Constantinople, New York, and St. Petersburg, and the assignment of experts for other consulates is now being urged. One of the latest reports, showing how Germany is advancing comes from South America. From this it appears that in the past two years German tonnage, employed in trade with that part of the world, has increased by fifty per cent. Not only are the German lines increasing their fleets and the size of their steamers, we are told by our consuls, but they are competing successfully in the passenger trade as well as in cargo. A somewhat remarkable feature was the recent charter of a British steamer to run for one of the Hamburg lines, and thus help the competition with British tonnage. Owing to this competition a good deal of the trade in rice, cement, dry goods, hardware, and other goods, which was formerly carried from Liverpool, has now gone to Bremen and Hamburg. It is not necessary to quote further consular or trade reports to show how little cause for rejoicing there is over the reported commercial crisis. It will but give an impetus

TELEGRAMS.

(THROUGH REUTER'S AGENCY.)

THE WAR IN SOUTH AFRICA.

FIGHTING FOR INDEPENDENCE.

LONDON, JULY 4.

Sir Michael Hicks-Beach, replying to various questions in the Commons, as to the termination of the war, said that Lord Kitchener had wired that the Boer leaders had proclaimed that they were fighting for independence, which they would never surrender.

MORE TROOPS AND HORSES FOR THE CAPE.

Between the 5th instant and 2nd proximo eleven vessels will take one thousand troops and five thousand horses to the Cape.

GENERAL BOTHA'S WHEREABOUTS.

General Botha is encamped at present on the high veldt east of Springs.

THE BOER FORCES.

It is estimated that over thirteen thousand Boers still remain in the field.

THE WAR LOAN- BILL.

LONDON, JULY 5.

The War Loan Bill has been read a second time in the Commons.

THE COMING LIBERAL MEETING.

Mr. Asquith will attend the Liberal meeting which takes place on the 9th instant.

THE NEW ROYAL YACHT.

Seven officials have been censured as being responsible for the blunders made in the building of the new Royal Yacht.

THE WAR QUESTION IN THE COMMONS.

In the Commons last night Sir H. Campbell Bannerman supported Mr. Lloyd George's views of the war which he declared were held by the majority of people in the country.

Mr. Balfour congratulated Sir H. Campbell Bannerman frankly on his Pro-Boer attitude. Sir H. Campbell Bannerman vehemently resented the expression of "pro-Boer."

THE MOORISH MISSION.

The Moorish Mission has gone to Germany.

The King has received Hussein Kamil, the brother of Tewfik Pacha.

THE KING'S TITLE.

TO COVER THE WHOLE EMPIRE.

Replying to several questions regarding the change in His Majesty's style and title to so recognise his sovereignty over the entire Empire, Mr. Chamberlain said he hoped shortly to lay the papers on the table of the House and introduce a Bill regarding the same.

COMMERCIAL CRISIS IN GERMANY.

MANY FACTORIES FAIL.

A commercial crisis has taken place in Germany following upon the failure of the Leipziger Bank.

Many factories have failed.

The crisis is attributed to over-production and over-financing of new undertakings.

[The Leipziger Bank is a Limited liability concern with its head office at Leipzig and a branch in Dresden. The bank was founded on the 23rd of March, 1839, and the articles of association were revised and altered on the 6th of June, 1871. The capital up to 1896 amounted to 24,000,000 marks in 24,000 shares of 750 marks each and 600 shares of a 1,000 marks face value. At the end of 1895 the invested reserve fund amounted to 3,300,000 marks, with a reserve cash balance of 600,000 marks. The building reserve fund amounted to 100,000 marks and a separate pension fund for employees of 349,146 marks had been created. Formerly the bank had the concession of issuing its own notes but owing to the banking law brought into force in Germany on the 14th March 1875 this privilege was voluntarily resigned. The shares have been quoted on the Berlin market since 1890. The quotations for the same from the end of 1890-95 were 132·80, 124, 128·10, 128·75, 138·25, 143·90. Dividends 1890-95:- 6 1-2 per cent., 6 1-2, 6 per cent, 6 per cent., 6 per cent and 7 1-2 per cent.]

TORPEDO ACCIDENT AT CADIZ.

During practice at Cadiz a torpedo missed fire and while being examined exploded, the result being that one officer and two men were killed and seventeen wounded.

THE HENLEY REGATTA.

AMERICAN SUCCESSES.

The Pennsylvania crew has beaten the Thames Rowing Club crew at Henley in the race for the Grand Challenge Cup.

The Leander Club crew has beaten the Ghent crew.

The Pennsylvania crew meets the Leander crew in the final.

THE MAILS.

ADEN, JULY 4.

The P. and O. Company's s.s. Persia, with the homeward mails of the 29th ultimo, arrived here at 4 p.m. to-day.

MILITARY INTELLIGENCE.

(FROM OUR CORRESPONDENT.)

SIMLA, JULY 5.

The company of Garrison Artillery that is being added to the Indian establishment is to be stationed at Thebba in the summer, and at Attock in the winter, the existing military building at Thandibhir being utilised for the families. The nucleus of the company will be formed of trained N. C. O's. and men from garrison companies in India, who will be replaced from draft, and promotions are sanctioned to bring the new company up to the full establishment.

The transfer is sanctioned of the head-quarters of the Bengal-Nagpur Railway Volunteers from Nagpur to Kharagpur.

Brigadier-General Collins, who has been engaged in Simla on the Committee appointed to formulate practical exercises at camps of instruction, returns to Peshawar next week to resume the command of his district.

No. 1 Company, Bengal Sappers, has been placed under orders for Chitral in the autumn. The Company, which is now engaged on the Kushalgarh-Kohat-Thail Railway, will proceed to Rurki shortly, so as to be given two or three months there before proceeding on trans-frontier service.

Scouts of British and Native infantry regiments are to be permitted to wear, with serge clothing or in khaki, except at manœuvres or on field service, a distinctive badge of three "S.'s" within a wreath) at the option and expense of each unit. Scouts of British infantry may also wear a badge with white clothing.

BOMBAY ARRIVALS, JULY 5.—Mills, Major, Bombay, 1st W. Y. Regiment, off leave from England.

Gunn, Captain, Bombay, Rl. Scots, proceeding to South Africa from Poona.

Cawley, Lieutenant, Bombay, 20th Hussars, on leave from Ahmednagar.

Menzies, Lieutenant, Bombay, 10th B. L. I., on leave from Ahmedabad.

Taylor, Captain, Bombay, Welsh Regiment, on leave from Ahmednagar.

Hennell, Lieutenant, Bombay, 2nd Bombay Lancers, from leave from England.

Daniell, Lieutenant-Colonel, Bengal, R. F. A., on leave from Jhansi.

Slingsby, Lieutenant, Punjab, 2nd P. C., off leave from England.

Cotton, Lieutenant, Punjab, R. A., off leave from England.

Moberly, Lieutenant, Punjab, 2nd P. I., off leave from England.

Pullen, Major, Punjab, R. G. A., on duty from Dover.

Norman, Lt., Punjab, P. O., Corps of Guides, off leave from England.

Rich, Major, Madras Commissariat Transport, from furlough from England.

Domenichetti, Captain, Madras, 28th M. I., on leave from Secunderabad.

Williams Wynn, Major, Madras, R. F. A., on leave from Bangalore.

DEPARTURES, JULY 5.—Rich, Major, Madras, Commissariat Transport, from furlough to Secunderabad.

Mills, Major, Bombay, 1st W. Y. Regiment, from leave to Karachi.

Brown, Major, Bombay, 8th B. I., from furlough to Delhi.

MR. STANLEY APPOINTED CHIEF JUSTICE, N.-W. P. HIGH COURT.

(FROM OUR CORRESPONDENT.)

SIMLA, JULY 5.

His Majesty the King has approved of the appointment of the Hon'ble Mr. Justice Stanley, a Puisne Judge of the High Court of Calcutta, to be the Chief Justice of the High Court of the North-Western Provinces.

MR. H. STEPHEN APPOINTED PUISNE JUDGE OF THE HIGH COURT.

Mr. Harry Stephen, whose appointment as a Puisne Judge of the Calcutta High Court, His Majesty the King has approved, is a Cambridge man, aged forty, unmarried, and son of the late Mr. Fitz-James Stephen. He is known as an agreeable person of general culture but not as an especially brilliant lawyer.

JUDGE OF THE MADRAS HIGH COURT CONFIRMED.

His Majesty the King has approved of the appointment of the Hon'ble Mr. Justice Aiyangar of the High Court of Madras to be permanent Judge in consequence of the retirement of Mr. Justice Shephard.

OFFICIAL STATEMENT ON THE MONSOON.

An official statement to-day issued, gives a somewhat gloomy account of the monsoon rainfall from the end of May to yesterday. In Baluchistan no rain has fallen and in the West of the Indo-Gangetic plain and in the dry North West area only half an inch has fallen during the whole five weeks. Gujerat is behind by 87 per cent. and the Central India Plateau by 82 per cent. On the other hand the total rainfall has exceeded the average in Upper Burma and also on the West Coast and Deccan and has been about normal in the Delta of the Bengal Brahmaputra Valley and Burma Coast.

The Monsoon currents are now light and unsteady on both sides of India.

The report adds, however, that extension of the rain into the central parts of India and into the interior of the peninsula has taken place during past week and though this extension is unsteady, it has given rain in areas which were much in need.

SOLDIERS AS RAILWAY SERVANTS.

SIMLA, JULY 5.

A number of Indian Railways have agreed to co-operate in a scheme circulated some time since by the Government of India for the training of soldiers in railway duties as guards, drivers, firemen, and station-masters. The object of the scheme is to provide Government with an emergency corps of soldiers trained in railway duties to co-operate with the civil staff of volunteers available for service on State railways, on or beyond the Frontier, and also to supplement the civil staff in time of war or disturbance. In return for training the men the railways will be permitted to apply for their services at short notice when the traffic is heavy. To be selected for training a man must have at least three years' service before him; he will remain with the railway either continuously or otherwise, as may be convenient to the military authorities for such period as the agent or manager of the line may consider necessary to complete his training; he will then revert to his regiment, he being recalled from time to time, in case of emergency, to railway work, serving to keep him efficient.

"GAZETTE OF INDIA" NOTIFICATIONS.

MILITARY DEPARTMENT.

Second Lieutenant E. D. Melville is admitted to the Staff Corps.

Lieutenant-Colonel A Pringle, I.S.C., retires with effect from the 23rd proximo.

Bombay Volunteer Rifles—Mr. Kenyon to be Captain. Major Acworth resigns his commission.

Malabar Volunteer Rifles—Mr. Paterson to be Second Lieutenant.

MARINE DEPARTMENT.

Assistant Engineer F. Pool is granted four months' extension of leave on medical certificate.

HOME DEPARTMENT.

A draft notification is published providing that permanent Pilgrim Hospitals be used for no other purpose.

Captain Bernard, Cantonment Magistrate, Jhansi, is reposted to military duty.

THE ARCHDEACON OF CALCUTTA VISITS JUBBULPORE.

The Archdeacon of Calcutta visits Jubbulpore on tour on 7th September.

BOMBAY COMMAND ORDERS.

POONA, JULY 5.

4th Bombay Cavalry—Lieutenant Norbury, Roya Irish Regiment, candidate for the Indian Staff Corps, to be officiating Squadron Officer, dated 24th June.

17th Bombay Infantry—Lieutenant Bignell, Double Company Officer, 20th Bombay Infantry is attached for duty as officiating Double Company Officer.

The undermentioned Second Lieutenants of the 20th Hussars are qualified for promotion to the rank of Lieutenants:—Second Lieutenants Love, Gascoyne Schreiber, Underwood and Browne.

Naik Kashi Persad Tiwari, 23rd Bombay Rifles, is appointed Native Instructor at the Central Gymnasium, Poona.

The Government of India have been pleased to sanction the grant of subsistence allowance and free issue of three-fourths rations for the wives and half rations for the children to the families of British troops who have proceeded from Indian on field service to Jubaland.

The undermentioned officers have passed the examinations in languages as follows:—

Urdu Higher Standard—Lieut. Gladstones, Royal Scots.

Lieut. Clements, Guides Cavalry.

Second Lieut. Peters, attached 10th Bengal Lancers.

Urdu, Lower Standard—Second Lieut. Prescott, 17th Bombay Infantry.

Second Lieut. Hathornthwait attached Royal Scotts.

Second Lieut. Bird, S. L. S.

Pushtu, obligatory—Captain Sealey, I. M. S.

Hindi, obligatory test—Lieut. Bruce, 23rd Bombay Rifles.

The undermentioned officer has been granted leave to proceed out of India on private affairs.

Lieut. Hunter, Staff Corps, 4th Double Company Commander, 16th Bombay Infantry, for one year. Pensian service ninth year commenced 13th August 1900.

The undermentioned officers have leave of absence:—

Royal Horse Artillery, Colonel Suart, Commanding Royal Horse Artillery, Mhow, out of India for 60 day's on privilege leave.

Royal Irish Regiment Second Battalion—Second Lieutenant Hennelick out of India for six months on medical certificate.

Second Battalion Welsh Regiment—Major Reade out of India for 12 months on private affairs.

Captain Taylor out of India for three months on private affairs.

Royal Army Medical Corps—Captain Staddon out of India for six months on medical certificate.

CRICKET AT POONA.

MR. CHENOY'S TEAM vs. GYMKHANA.

Mr. Chenoy from Bombay brought up a cricket team to play against the Poona Gymkhana, which commenced to-day. The Visitors won the toss and went to the wickets first. They made a good stand and scored 117 runs in their first innings, towards which Langrane scored 24, Karako 20, Cooper 18, Raja 16, Jehangir 12. Milman took five wickets, Douglas 3, Gale and Wood one each.

The Gymkhana then went in and made 180 runs towards which Captain Douglas made not out 72, Sprott 17, Ward 31, Wood 20, Milman 16. Raja took five wickets, Langrane 2, Merkonjee and Master one each.

The match will be resumed to-morrow.

MEMORIAL HALL FOR RATNAGIRI.

(FROM A CORRESPONDENT.)

RATNAGIRI, JULY 5.

An influential meeting of the Europeans and Native officers and citizens was held yesterday, in the Library Hall, under the presidency of Mr. K. B. Bomanjee, Collector, and a sub-committee was appointed to collect subscription for erecting a useful hall, to be called the Victoria Hall, in commemoration of her late most beloved Majesty.

SHOLAPUR IN THE RAINS.

SHOLAPUR is wet, very wet, writes our correspondent, but we like it, for it is a novelty. The thatched roofs of the bungalows leak like sieves, the tanks are full of muddy yellow water, and the roads, bordered with green, are washed as clean as a new pin; and nearly as prickly too, except where the municipal maistri, awaking, like the frog, with the monsoon, crushes the pin-points, which are death to the pneumatic tyre, with his ponderous roller. Now, indeed, is a good time coming, and Pitambria, Mosja, Babadurja and Saulia seem to know it as they pace up and down the fields in pairs with the embryo harvest trikling into the newly turned furrows behind them. Their masters, with one hand on the haft and the other dropping the seed into the bowl, are quite sure of it. Was it not predicted that much good rain would fall, and has not the word of the seer proved true, at any rate so far? So the old song, which the bullocks understand so well, rises blither than ever. Perhaps that mortgage may be redeemed after all, and then—but this is not news from the Sholapur district, so I had better shut off the poetic pastoral and turn on facts. I may sum up the foregoing by remarking that the monsoon has burst. That is not news either, for it was in the paper long ago. But it is about the most important fact going around these parts just at present, so it has got to be recorded. The rain has been heaviest at and near Sholapur itself, where the first burst a fortnight ago gave us five inches. Unfortunately the parts of the district worst affected by famine, that is, Malsiras and Sangola, have recorded no rainfall to speak of; but we expect good news immediately, even from there, for the Sholapur district may have its own notions about rain distribution when it has to deal with a weakling of a monsoon, but it cannot altogether detach itself from the rest of the solar system, which seems to have got in the track of the genuine article this time. It is an ill wind that blows nobody any good, however, and the wind which has kept the ground dry for the last two years, has been a boon at any rate to the office clerk who is now raking in double pay as a famine official and whose gains are not always, it would seem, limited to his salary. The local criminal courts have been very busy lately dealing with sundry gentlemen, temporarily exalted, who have been making the most of their opportunities: making hay while the sun shone, in fact. Perhaps it is worth a few years in jail when one has the prospect of living in affluence ever after!

The big fair at Pandharpur is just over and the pilgrims far exceeded the numbers of the last few years, when plague or famine choked them off. Thirty thousand of them alighted at Barsi Road Station alone; thence it is thirty-one miles to the temple of Vithoba, where their obeisance is made. The station yard is full of specials waiting to carry them home again, the majority of these specials consisting of cattle trucks, for which third class fare is readily paid. The average pilgrim is by no means a stickler for comfort, but he will no doubt appreciate the extension of the Barsi Light Railway to Pandharpur. The earthwork has been finished by famine labour, so I suppose even the present generation of pilgrims may, when they are very, very old, travel over those thirty odd miles in three hours (it takes two to Barsi, which is about twenty): a reverential pace well adapted to ceremonial occasions.

In spite of famine over the greater part of the district the cotton season at Barsi has been an exceptionally good one. Sholapur itself grows no cotton to speak of, but it comes to Barsi from a jaigeer Hyderabad territory. Even now cotton-laden carts from those parts may be seen toiling along through the rain. This method of transportation will cease about the same time that the Pandharpur pilgrim begins to ride to his destination behind an engine, for the Light Railway is to be extended North as well as South.

As for gaiety, apart from fairs, there is not much to chronicle. Sholapur is a busy place: missionaries, mill-agents, railway people and Government officials, all with their hands pretty full just now, make up the non-indigenous population, and a dance at the railway institute now and then and an evening drink and a game of billiards, except for the missionaries of course, at the Co-operative Stores or the club rather offener (in fact pretty well every evening) is about all we get in the way of excitement. Sometimes though, a stranger (and many seedy strangers come to Sholapur) organizes an entertainment. On the last occasion, it is said, though that the excitement was limited to the artiste's endeavours to find, firstly an audience, and secondly the wherewithal to pay the hire of the empty hall!

If you should read in the paper that the agricultural population of Barsi formed a mass meeting on Sunday last to protest against the New Land Revenue Bill, take it "cum grano salis": there were only about 300 all told and I doubt if more than 50 of their number were agriculturists. The meeting was undoubtedly got up not by the agricultural element, but by merchants and pleaders of Barsi town. The rayat will, I suppose, always dance to somebody else's pipings: it is a part for his masters, however, that Sunday being a wet day, his saltatory ardour was so damped that he could not, on this occasion, adequately respond to their kind invitation!

BOMBAY CRICKET NOTES.

THE cricket this afternoon does not promise to be of a very interesting nature even if the weather does not interfere with play. The Gymkhana first team will meet the Y. M. C. A. and as they will place a fairly strong team in the field, including C. A. Rumboll, J. S. Milne, A. B. Burney, W. H. Scott, Captains Anderson, Stanbrough, Rogers and Tomkins the result should be a foregone conclusion.

The B. B. and C. I. Railway play the Oxfordshire Light Infantry at Colaba; but the latter will be without the services of Captain Davy, A. C. Norman, and L. E. S. Ward, J. T. Weatherby and M. F. R. Wingfield will, however, both be playing and if they get properly going the Oxfords will have some chance of making a good fight of it, but should they fail I am afraid a heavy defeat will be the result as there will be no other players on the side to do much against the bowling of Patel, Bhanda, Hirajee and Masters.

Up at Poona on Thursday the local Parsees gave a very poor exhibition against the Gymkhana, being disposed of for 30 runs. The feature of the Gymkhana innings was the good display by A. P. Douglas who followed up his century last week by scoring 87. The Old Alleynian is in fine form this season with the bat and may do big things for the Presidency next month. L. E. S. Ward and C. C. Edwardes each contributed 50. Both these players are batting in excellent form and I have great hopes of the former in particular who has yet to show us his true form. The one redeeming feature in the Parsee play was the bowling of Barucha who captured six wickets for 51 runs and this despite the fact that the Gymkhana innings reached 282.

While on the subject of Poona Cricket, I am sorry to see that neither E. L. Sale or F. L. Sprott are doing at all well this season. The former seems unable to get runs, while his bowling lacks the sting of last year. Sprott with the exception of one fairly good score in the opening match of the season has done nothing since and seems to be altogether out of form. Neither of these players on their present form should have much hope of playing for the Presidency this year, but I am afraid the Bombay and Poona Gymkhanas in selecting the Presidency teams, do not give much weight to the fact of whether a player is in form or not. If a player has represented the presidency before and his services are still available is oftener than not a sufficient reason for his inclusion in the team. Some of the new players are bound to be given a trial this year and it is only fair that the claims of those old players who are out of form should stand over until they prove by some good performances that they have returned to form.

R.

THE S. P. C. A.

A TEST CASE.

At the Mazagon Police Court, yesterday, Mr. P. H. Dastur, Second Presidency Magistrate, gave his decision in a test case brought by Mr. Kawasjee Merwanjee Shroff, Secretary to the Society for the Prevention of Cruelty to Animals. The point submitted for the decision of the Court was whether an offender could be charged both under the Police Act and the Act XI of 1890 (Society's Act). Mooga Tadur, owner of an oil-mill at New Nagpada, was charged with torturing a bullock. The animal had a sore neck and was used in the oil-mill.

Mr. P. Byrne, solicitor, who was instructed by Mr. K. M. Shroff, said up to the present cases such as the present one, were brought before the Courts under the Police Act only, as the Magistrate was not empowered under that Act to make any order as regarded the animals seized by the Agents of the Society, the object of the prosecutions was frustrated. It was therefore desirable, in this case to charge the accused both under the Police Act as well as Act XI of 1890. The latter Act was passed for the special benefit of animals and empowered magistrates to send the animals to the hospital if they thought fit. He, therefore, asked the Court to deal with the accused under both the Acts.

The Magistrate in deciding the case said the accused was arrested under section 83 of Act XIII of 1856 by an agent of the Society and charged under section 21 of Act XI of 1860. The evidence showed that the animal in question had a sore neck and was used by the accused in an oil-mill. This act amounted to the offence defined in section 6 (1) of Act XI of 1890, and under provisions of section 246 of the Criminal Procedure Code, a magistrate could convict the accused of any offence triable under this chapter, which from the facts admitted or proved, he appeared to have committed, whatever might be the nature of the complaint or summons. Although the accused was originally arrested for a cognisable offence and was not brought before the Court on a complain for summons, yet he was of opinion he could not see why this section should not operate. He did not think the Court could punish the man both under section 21 of the Police Act and under section 6 (1) of Act XI of 1890. That would be contrary to the express provision of section 26 of Act X of 1890 (General Clauses Act). The Court, therefore convicted the accused under section 6 (1) of Act XI of 1890 and ordered him to pay a fine of Rs. 5 and further directed the animal to be sent to the Sakerbai Hospital for Animals.

CAPT. GREIG'S BIG SCORE.

"TITYRUS," in the Athletic News, one of the most reliable sporting papers in England, writes as follows concerning Capt. Greig's famous score against Lancashire:—

With a lead of 307 Lancashire were justified in declaring their innings. Now it is no small matter to bat with spirit, remembering that an incubus of this character is hanging round the neck of a team. It is therefore quite an achievement when a minority of 307 is converted into a majority of 180. The merit of this stupendous feat rests almost entirely with Captain Greig, of the Bombay Pioneers, a protege of Major Poore. In accordance with an old custom, now more honoured in the breach than the observance, the Hampshire captain asked Greig, as the not out of the previous innings, to open the venture, with the happy result that he carried his bat through the innings for 249 so that in his two displays Greig scored within four of 300, and was never out. There is perhaps, too great leadeney on the part of some people to rush into raptures over every three-figures compilation in these days, but to enthuse over Greig's glorious batting would by no means be out of place. When I say that the oldest cricketers on the ground, scarred veterans who have been through many a classic contest, were simply spellbound by his play I am not guilty of the sin of exaggeration. Some of these gentlemen told me that they were so infatuated by Greig's play that they repaired to the balcony of the pavilion and remained the closest observers. It is the custom nowadays to studiously leave the off-ball alone, to think of the bowlers' traps, to remember the men in the slips, and to keep the bat away from these deliveries. But Greig knocked all this off-theory argument into all the conceivable shapes that a silk hat could be knocked into. His went for every ball, and when it was just past the off-stump either despatched it to the boundary behind point with a late cut, or chopped it through the slips. Although a gentleman of medium height he got on the top of every ball, and made three-fourths of his runs by this method. There seemed no danger in the play of this master, and even when Macfarlan had in addition to the wicket-keeper, three slips, a third man, and a deep third man, Greig still pursued the even tenour of his scoring way to the off of the wicket. Not even the shadow of a chance was given by his bat until he was 107, when he was missed at second slip, and again by the same fieldsman, Webb, in the same place, when the batsman was 175, excepting those two blemishes nothing can be urged in deterioration of Greig's display. He is not a man of one stroke, for he snows his versatility by scoring on the leg side with four fielders at his back for Ward's leg breaks, and he can drive in any direction. For five hours and twenty minutes—the duration of the innings—he defied the Lancashire bowling, and at the close had hit thirty-two 4's, eight 3's, and twenty 2's. This was a far greater display than that of Klosier at Birmingham, and is not only the biggest score of the season up to date but if there has been a more scientific display I regret that I have missed it.

THE CHINESE IMPORT DUTIES.

REPRESENTATION FROM THE CHAMBER OF COMMERCE.

THE Chamber of Commerce has addressed the following letter to the Secretary to Government, General Department, Bombay:—

SIR,—Under the instructions of the Committee of the Bombay Chamber of Commerce I have the honour to beg that H. E. the Governor in Council may be pleased to communicate to H. E. the Viceroy, an expression of the grave misgiving with which they view the project of an enhancement of the Chinese Import duties as a means of financing the indemnity demanded by the Powers.

2. The members have read with satisfaction the reports of the statements made by the Secretary of State for Foreign Affairs in the House of Lords on the 21st May and by Lord Cranborne on the 11th June, inasmuch as those statements made it clear that the Imperial Government is alive to the injustice of throwing upon British trade the main part of the burden to be imposed by the Indemnity. But other reports have seemed to indicate that the position so evident to the British Government has not obtained equal recognition in other quarters.

3. It is the practice of this Committee not to address Government on incomplete data. But the present case is felt to be one in which delay would almost certainly involve loss of opportunity; and as a matter of fact the principles involved lie so broad and indefensible that it alone need be urged.

4. My Committee therefore think it well to express to Government the unanimous opinion of persons acquainted with conditions of trade with China that an enhancement of the Import Duties to ten per cent. ad valorem would be sufficient to produce a very substantial decline in the volume of that trade and in certain directions to kill it. It it were possible to abolish effectually the likin and other internal charges to which trade in transit is subjected in China, the objection would be very much less; but it is not considered by those best acquainted with the conditions that such abolition could be made effective. While the charges referred to remaining in force the trade would probably bear an actual five per cent. duty which, my Committee is advised, is not in all cases collected; but there is in commercial circles in this place a consensus of opinion that a ten per cent. tariff in conjunction with the likin and other dues would disastrously affect the trade and cripple Indian Spinning and Weaving industries which have grown up in reliance upon that trade as one of their chief means of subsistence.

5. My Committee consider that other sources of Revenue have been indicated by Sir Robert Hart and others, and that resort to one or more of those sources would avoid the inequity of imposing upon Britain the main burden of an indemnity of which it has only a small part has been claimed by her. And while it is impossible at this distance effectively to take part in the deliberations as to details which must at present occupy the attention of ministers and the commercial community in Britain, I am to beg that H. E. the Governor may be pleased, in transmitting this respectful representation to the Government of India, to beg that H. E. the Viceroy will graciously cause the gist of this Chamber's view to be communicated by cable to the proper authorities in London—I have, &c.,

(Sd.) WILLIAM GREAVES, Chairman,
(Sd.) FREDERICK NOEL PATON, Secretary.

HONGKONG AND SHANGHAI BANK ROBBERY.

POLICE COURT PROCEEDINGS.

SEVEN PRISONERS ADMITTED TO BAIL.

At the Police Court this morning, the 14 prisoners arrested in connection with the theft of notes and gold to the value of over dols. 270,000 from the Hongkong and Shanghai Bank were arraigned before Mr. Michell.

Mr. Fort appeared for the police, and asked that the case might be postponed for a week. A certain portion of the money, he said, had been found at Colombo, and on Monday last a telegram was received from India stating that one of the persons implicated had been arrested there. It was impossible to bring this man before the Court for some time.

The Magistrate:—Has all the property been recovered?

Mr. Fort replied that not the whole, but the greater portion, had been recovered; there were from eight to ten thousand dollars still missing. The man arrested in India was one of the chief persons wanted. Mr. Fort asked for a postponement for a week only, and he would then be able to say what definite charges would be framed against the prisoners.

Mr. Dalay asked for bail for two of the prisoners, Ana Nana Mohamed and Kayder Mydin. Their names were not mentioned in the information of the case, and they were only charged with receiving not with taking part in the theft. No evidence had been given against them, and no information had to say what was the charge, nor was any specific sum mentioned.

The Inspector in charge of the case replied that the charge against the prisoners was that of receiving dols. 3,000 of the stolen money.

Mr. Dalay:—The prisoners were not arrested on a warrant.

The Magistrate:—Are your clients prepared to give bail?

Mr. Dalay:—Yes, substantial bail if necessary.

The Magistrate said he would postpone the case for a week, and grant bail to the two prisoners in the sum of dols. 2,000 each.

Mr. Battenburga applied for bail on behalf of Ana Nina Pillay, on the same grounds as set forth by Mr. Dalay.

The Magistrate:—Bail granted dols. 2,000. It was mentioned to the magistrate that dols. 3,000 of the money was found on the prisoner, and the Magistrate then enlarged the bail to dols 10,000.

Mr. Van Cuylenburg asked for bail on behalf of Singaram, on the grounds that the prisoner was not mentioned in the information.

Bail was allowed in the sum of dols. 2000.

Mr. Van Cuylenburg also asked for bail for Kasshie Mydin.

Mr. Fort opposed.

Mr. Van Cuylenburg said this prisoner did not appear to have taken any active part in the offences and no money was found in his possession. The information did not disclose that he took any active part in the robbery; the man Abdul Kader appeared to have done it all.

The Magistrate refused to grant bail.

Mr. Lowell asked for bail on behalf of Abdul Bakar. The only offence against this prisoner, he said, was for giving the keys to another canny and the charge was for retaining 23 keys the property of the Hongkong and Shanghai Bank.—Bail refused.

Mr. Battenburgh, applied that the bail raised from dols 2,000 to dols 10,000 in the case of Nina Pillay, might be reduced. The dols 2,000 found on the prisoner were not notes belonging to the Hongkong and Shanghai Bank, but Government notes, and prisoner's own money.

The Magistrate:—I don't feel inclined to alter my decision.

Mr. Van Cuylenberg applied for bail on behalf of the female prisoner Papanah. This woman, he said, was the person who gave the whole game away.

Bail was allowed in the sum of dols. 500.

Katha Parimal and Mutu Kamarao were admitted to bail in sums of dols 2,000 and dols. 10,000 respectively.

All the other prisoners were remanded in custody, and the case was postponed for a week.—*Straits Budget*, (June 22).

[REUTER'S TELEGRAMS.]

COMMERCIAL AND FINANCIAL NEWS.

LONDON, JULY 4.

The Liverpool Cotton Market closed steady.

Sarsa quiet.

Good Beawaugger 3 16-32.

The Manchester market has been steady

2½ per cent. Consols 93 5-8
3 per cent. Reduced 109 3-4
2½ per cent. Sterling Loan 103
3½ per cent. Rupee Papers 63
Bar Silver 27

The Bank of England Returns for the week ending yesterday show the following results:—Total Bullion, £37,040,000; Decrease, £280,000; Public Deposits, £100,000; Decrease, £1,800,000; Other Deposits, £46,700,000; Increase, £5,800,000; Other Securities, £26,450,000; Increase, £5,360,000; Notes and Gold, £24,400,000; Decrease, £1,800,000. The Banks Reserve is 48 per cent. of the Liabilities.

INDIA IN PARLIAMENT.

BANKING AND COMMERCE IN INDIA.

In the House of Commons, on Monday, June 17, Sir E. Sassoon asked the Secretary of State for India whether he was aware that the difference of 1-16 *d.* ordinarily made by the India Council between the sale of bills and telegraphic transfers represents a charge of nine and a half per cent. per annum; and whether, in view of this important question affecting the trade and commercial transactions, he will give instructions for reducing the difference by one moiety, except on occasions when conditions of financial stringency prevail in India.

Lord G. Hamilton: The difference of 1-16*d.* per rupee between the price of bills on India and that of telegraphic transfers represents a charge of nine and a half per cent. per annum if it can be assumed that all such bills, whether drawn on Calcutta Madras, or Bombay, can be presented in 15 days, but this is not the case. To give the telegraphic transfers at only 1-32*d.* more than the bills would, with the present rates of discount, be in effect to lend the money at cheaper rates than that at which the Presidency banks are lending it.

INDIAN RAILWAY MATERIALS.

On Tuesday, June 18, Sir Charles Cayzer asked the Secretary of State for India: In view of the fact that wheels and axles and other material for the use of the Indian State or guaranteed railways have been ordered from Messrs. Krupp and Co., Essen, and shipped at Hamburg for Calcutta by foreign vessels, and that tenders for railway waggons have been ordered in Austria and shipped at Trieste for Calcutta, by foreign vessels; whether he can state quantity in tons and value so ordered; and whether he will grant a return showing the quantity in tons and value of all the railway material for the Indian State and Guaranteed Railways, with education, whether purchased at home or abroad, and shipped in British or foreign vessels, for the last five years 1896 to 1900, inclusive, if moved for.

Address for return in tons and value of all rolling stock, railway material and stores supplied for Indian State and Guaranteed Railways during the years 1896 to 1900, inclusive, distinguishing those supplied by British and Foreign firms or persons, and distinguishing whether shipped to India by foreign or British vessels.

Lord G. Hamilton: I understand that one of the Indian railway companies has recently ordered 31 locomotive tenders from Messrs. Krupp and 50 goods brake vans from a Hungarian firm, the total value of the two orders being 23,663*l.* I cannot give the weight in tons.

As regards the second question, I can at once furnish my hon. friend with the information he wants so far as State railways are concerned.

THE BOER PRISONERS AT AMEDNAGAR.

On Thursday, June 20, Mr. William Redmond asked the Secretary of State for India: Whether his attention has been called to the latest report of the Army Medical Department, which stated of Ahmednagar that the general health was bad during the greater part of the year, that plague was epidemic from July to December, and enteric fever was most prevalent in May, June, and July; and, seeing that the principal medical officer stated that the sanitary conditions were bad, the barrack accommodation and the conservancy establishment insufficient, and the water supply unsatisfactory, whether he will recommend the removal of the Boer prisoners to a more healthy locality.

Lord George Hamilton: I have already stated in the House that there is no intention of removing the Boer prisoners. The report quoted by the hon. member for Clare mainly refers to the cantonment where British troops were located during the year 1899, which was exceptionally unhealthy owing to causes which have now ceased to exist; and the defects mentioned by the principal medical officer have been remedied. As I have said before, the station is considered to be one of the most healthy and most agreeable in India. The prisoners' camp was recently visited by the Governor of Bombay, who reported that the prisoners appeared "thoroughly contented and well cared for."

THE STYLE AND PRECEDENCE OF THE BISHOP OF CALCUTTA.

Mr. Caine asked the Secretary of State for India: If it is intended to confer on the Bishop of Calcutta the style and precedence of Archbishop; and, if so, that this step be taken without the sanction of this House being obtained by legislation or otherwise, and will the change be carried out without adding to the expenditure of the Indian Empire.

Lord G. Hamilton: I cannot make any statement at present on the subject to which the hon. member's question refers. As I said a few days ago in reply to the hon. member for Sheffield, Attercliffe, there are important considerations involved in this proposal; but I believe I may state at once that, if the change of title were made, no extra charge would thereby be thrown upon the revenues of India.

NOTICES OF MOTION, &c.

Sir Edward Sassoon.—To ask the Secretary of State for India: Whether he is aware that the difference of a 16th of a penny ordinarily made by the India Council between the sale of bills and telegraphic transfers represents a charge of nine and a half per cent. per annum; and whether, in view of this impost upon banking and commercial transactions, he will give instructions to remedying the difference by one moiety, except on occasions when conditions of financial stringency prevail in India.

Sir Seymour King.—Coopers Hill College.—To call attention to the correspondence and papers laid upon the table of this House in connection with educational changes at Coopers Hill College; and to move a resolution. (No date fixed.)

Mr. Henry J. C. Wilson.—Opium.—To call attention to the Indo-Chinese opium question; and to move that, in the revision of treaty relations between this country and China, it is desirable to offer to the Chinese Government complete freedom to take such measures, whether by increased taxation or otherwise, as it may judge necessary, for the suppression of the opium traffic. (No date fixed.)

Mr. Cavendish.—To ask the Secretary of State for India: Whether the fort within which the Boer prisoners are kept at Ahmednagar is surrounded by a high walled embankment which shuts out every breeze; whether the huts are roofed with corrugated iron, and the temperature noted at midnight inside the huts was several times over 100, and at times as much as 105 during the month of May; and, whether steps can and will be taken to remove the Boer prisoners to a more healthy position. (Friday, June 21.)

Sir John Long.—To ask the Secretary of State for India: Whether he can say when the usual explanatory Memorandum on Indian Finance will probably be issued. (Monday, June 24.)

RECENT BANK FAILURES.

FURTHER ARRESTS OF OFFICIALS.

MR. MORI YOSHITARO, the managing director of the Mishima Jitsugyo Bank at Suita, near Osaka, which was wound up by resolution of the shareholders in November last, and Kamada Kanjiro, accountant of the bank, were arrested on the 23rd ult. on warrants issued by the Osaka Chiho Saibansho, says the *Kobe Chronicle*.

From the particulars published, it appears that the bank was formed in October 1896 with a capital of yen 250,000 of which yen 125,000 was paid up. It commenced business on 31st of the following November, with branches at Ibaraki, Yamada, Toada, Kakatsuki, Kameoka (Kyoto-fu), and Akutagawa. After a short time some irregularities were discovered in the affairs of the bank, which resulted in a collision with the transaction of the bank's business, and considerable trouble followed with the shareholders. Bad debts rapidly accumulated, and the bank at last suspended payment, this being followed by an action for a declaration of bankruptcy, so that the business had eventually to be wound up. On the 14th January last a general meeting of the creditors was held to receive the report of the liquidators on the result of their investigations, when it was decided that a further inquiry should be made, and a committee was appointed to undertake the work. On the 17th March last the result of new inquiry was reported to the creditors.

It was found that a considerable amount of money had been advanced to men without means, and that the debit and credit accounts in many cases disagreed. Out of the assets, amounting to yen. 230 000 which appeared in the books, some yen. 70,000 was found altogether hopeless of recovery, and about yen. 10,000 could not be traced. It being decided that the directors responsible for the irregularities should be made to repay the losses, negotiations were entered upon with them, but without result. On the 27th ult. Kamada and Kanjiro Yamaguchi, a barrister, and instituted a criminal action against the directors, but, the

Alverstone's remarks. Mr. Brodrick's reply was to the effect that he is considering the case. And so are a great many people.

WEST OF INDIA PORTUGUESE RAILWAY.

The important proposal, that the above line should in future be worked by the Southern Mahratta Railway, was referred to at the twentieth annual general meeting of the former company which has just been held under the presidency of Major-General Sir Henry Green. To the surprise of the board of the West of India Portuguese Company the authorities at Lisbon are hesitating although it seems that the agreement if adopted will relieve them of heavy payments. Hitherto the sum received from Portugal in the shape of guaranteed interest has amounted to no less than a million pounds sterling. Sir Henry Green said yesterday that he could not understand why the Portuguese Government have not jumped at the offer unless there is some political question involved. He claims that if the scheme is carried out Mormugao will become an important port and he enumerates other advantages that would accrue. For example, by placing the receiving stations of the two lines under one control, the rates could be fixed between those stations on a more satisfactory basis and traffic which now escapes in other directions be carried by their own route, and be despatched by sea to Bombay, if desired. Moreover the W. I. P. portion of the system could, the Chairman pointed out, be worked with greater economy. As regarded the current year, frequent changes of rates had, he said, occurred, but they were still working at a loss, which, though not affecting their dividend, became a heavy burden on the guarantors. It was the directors' duty to reduce this burden to the lowest possible limit, and, if practicable, remove it entirely, and it was with this object in view that the proposals had been formulated. He maintains that the Indian "Conference Rules," have continually accentuated the disadvantages against which the W. I. P. has always had to contend owing to its "splendid isolation" if I may employ a classic expression. Sir Henry Green explains that unless the station from which goods are despatched, and the station at which they are to be received, are both under the entire control of one railway, those goods have to be given up to a competing line having "the cheapest route," which may or may not be the shortest route. A glance at a map showing the routes traversed by the West of India Railway, and by competing and connecting lines, suffices to make it clear that, under existing conditions, this rule might operate greatly to their detriment, but opposing interests are too strong for them, and they have to submit. The conference rules take no cognisance of sea carriage, and there has been much debate as to a letter for the purpose of determining the "routing" of traffic the distance between Mormugao and Bombay should be taken at 253 geographical miles, the actual distance, or at that mileage which would have the same ratio to the actual as the steamboat rate for carriage bore to the railway rate. Were the mileage as thus calculated accepted, the distance would, says Sir H. Green, be taken as 88 instead of 253 miles, and through rates would be reckoned on the lower figure to the manifest advantage of the W. I. P. The popular Portuguese Minister to the Court of St. James, Viscount de Soveral, has returned to this country—at the present moment he is the guest of his Majesty at Sandringham—and Sir H. Green should, if he has not already done so, seek His Excellency's assistance in trying to induce the Lisbon Government to arrive at a prompt and satisfactory decision.

OLLA PODRIDA.

The marriage of Sir Raymond West to Miss Annie Kirkpatrick Cook took place in the Parish church of Bream, Gloucestershire, on the 13th instant, the officiating clergy being the Rev. Ernest Eales and the Rev. T. C. Townsend. The bride's father has been residing in Gloucestershire since his retirement from the service, fifteen years ago.

Mr. Justice Darling is in politics a Conservative or rather an old fashioned Tory; but the other day he gave utterance to a remark which reduces him to the level of the veriest Radical and Little Englander. His Lordship:—I hope he will not commit me for contempt of court—had the effronte ry to say that bad writing is generally an indication that the writer has been educated at an English public school. A Judge of the King's Courts who can so far forget himself as to make any reflection on English public schools, the backbone of the country, the mainstay of the Empire, &c., &c., &c., ought really to be distenched! We shall next be having some Judge say that the reason why the city of London and other trading centres in this country are flooded with German clerks is that modern languages are not taught or not taught properly at English public schools! Things certainly are coming to a pretty pass.

Queen Alexandra has honoured the up-country Nursing Association for Europeans in India by consenting to become its patron in succession to her late Majesty the Duchess of Connaught, it will be remembered, is President of the Association. A fresh appeal for funds for the Home expenses of the Association is, I hear, about to be made to retired Anglo-Indians and others specially interested.

Colonel Sir William Bisset has joined the board of the Southern Mahratta Railway and fills the vacancy caused by the death of Mr. Gerald Norman.

The cruiser Racoon has arrived at Sheerness from the East Indies Station and is paying off. Previous to entering port she underwent a satisfactory steam trial in the North Sea.

THE SERVICES AT HOME.

INDIA OFFICE.—JUNE 21.

ARRIVALS REPORTED IN LONDON.

Major R J Macnamara, 1 M S, B
Major F W Stewart, 1 M S, B
Major A R P Russell, 1 M S, B
Major F J Drury, 1 M S, B
Capt P R T Gurdon, B
Mr C F Usborne, B Cov
Mr C Rustomjee, B Cov
Mr H Wesder, B Cov
Mr P Harrison, B Cov
Mr R Humphreys, B Cov
Dr E J Simpson, B
Mr T W Bartlett, B
Mr C Tennant, B
Mr G S Smith, B
Mr H A Kelso, B
Mr K G Burne, B
Mr H N Tuck, B
Mr D P Copeland, B
Mr W J Riddell, B
Mr L M Macdowell, B
Mr G W Smith, B
Mr F Finn, B
Mr R H Hyde, B
Mr H Hastings, B
Mr D E Keatinge, B
Mr R W Formby, M
Mr W Alwon, Bo
Maj F W B Bannerman, 1 M S, Bo
Mr J A McIver, Bo
Mr A Hill, Bo
Mr W Rook, Bo
Lieut-Gen Sir G B Wolseley, K C B
Col H R D Thomas
Col J H Moore
Lieut-Col H D Cook
Lieut-Col F Hawkins
Major J R Adie
Major G C Cawood
Major H Eardley-Wilmot
Capt H Vickers
Capt T Jernyn
Capt G Drago
Capt C M ins
Capt C M O'Reilly
Capt F G L Waller
Lieut N V L R, bot
Lieut H R Eg ns
Lieut A A Irvine
Lieut E J C Nordorn
Commander W Chandler
Assist-Engr E E Macpherson

EXTENSIONS OF LEAVE.

Lieut-Col S H Browne, 1 M S, 3 mo M C
Mr J S Stevinson, B Cov, 4 mo M C
Mr W H Webb, B Cov, 3 mo M C
Mr W F L Tottenham, B, 2 mo M C
Mr F P Dunne, B, 3 mo M C
Mr G Rouerson, B, 7 days' furl
Mr A F Gradon, B, 4 days' furi
Mr D E Keatinge, B, 1 week's extraordinary leave
Mr W R Bewse, Bo, 1 mo M C (cancels permission to return)
Mr J A Anderson, Bo, 1 mo furi
Lieut-Col W A Simmonds, 3 mo
Major W L Boswell, 6 mo
Capt P C Elliott Lockhart, 14 days
Capt E E Waters, 4 mo
Lieut P S F Claridge, 3 mo

PERMITTED TO RETURN.

Mr E Ford, B Cov
Mr S M Chitnavis, B Cov
Mr H Mac ill, B
Mr T A Godber, B
Mr G Robertson, B
Mr W J Brosnan, B
Mr A F Gradon, B
Mr D C H Hunter, B
Mr J Twigg, M Cov
Mr A Logan, B Cov
Mr H M Ebbs, Bo
Major W J Newell
Capt H V B adley

NEWS FROM NEJD.

We learn that Shaikh Mubarak of Koweit is still preparing to renew the war with bin Rashid, and with this view he has purchased camels, ammunition and rifles, the latter from Djibouti, being stored in large quantities by the merchants of Koweit.

We learn also that Reyadth the capital of Nejd and the residence of the Wahabi chiefs, which on being occupied by Mubarak was handed over to a youngster of the Wahibi Family called Abdulaziz bin Faisal, is still resisting and standing out against bin Rashid.

It is said that his young Wahibian hearing of the defeat of Mubarak and conqueror of bin Rashid wreaked his vengeance on those who were vassals and allies of bin Rashid, and had killed several of them, fortified himself in his new possession. Mubarak is said to have sent him succour.

In pursuance of instructions received from the Sublime Porte, Mohsen Pasha, the Governor of Basorah at the beginning of the month of *safar* 1319 started on a special mission to Koweit, attended by a party of nobles and chiefs of Basorah and escorted by 50 horsemen. They received a cordial reception at the hands of Shaikh Mubarak. The aim and purpose of this secret mission is not known. Some think it is in order to dissuade Mubarak from further hostilities: but it is understood the Porte suspects Mubarak of having a secret understanding with the British Government.

From Basorah we hear at the same time that the disturbances and unrest in the Arabian interior are on the increase. Shaikh Sadoon, the chief of the famous warlike tribes of Mesopotamia by name Al-Muntafik is raiding, killing and plundering along the caravan routes between Hayal, the capital of bin Rashid and all the districts along the Euphrates.

This Al Muntadik is a determined adversary of bin Rashid and had joined forces with Mubarak in his last engagement with him during which he lost his brother. In revenge for this in five weeks he plundered three caravans on the way to and from Hayal, and which all belonged to bin Rashid and his tribes. One of these caravans is said to have consisted of 750 camels loaded with merchandize from Mesh-hiad to Hayal. Another was on its way from Haiya to Samawah with 200 camels. The third was moving from Bussorah to Hayal with 250 camels, carrying piece goods. Shaikh Sadoon is menacing bin Rashid and threatening to renew the war, but the latter appears to take no notice of him and has returned to his capital.—"Aden Gazette."

PARSAN.

The Germans are still keeping their coal on this Island and they still cherish the idea of taking possession of it: their man-of-war is stationed there. German ships come and go. It is reported that the Ottoman Government have added another battalion to the garrison. The construction of houses by the Germans in the Islet of Kemah is progressing.—"Aden Gazette."

THE WAR IN SOUTH AFRICA.

HEAVY DEFEAT OF DE WET.

CONVOY CAPTURED AFTER SEVERE FIGHTING.

A REVERSE IN THE TRANSVAAL.

VICTORIAN'S CAMP SURPRISED.

(From the mail papers of June 15 to 21.)

AN official telegram from Lord Kitchener, issued by the War Office on Saturday night, announces that De Wet has been defeated with heavy loss in killed, prisoners, and supplies, by General Elliot. The engagement took place at Reitz during the march of Elliot's columns from Vrede to Kroonstad. Reitz is a small place in the Orange River Colony, midway between the two towns mentioned. A noteworthy point about Lord Kitchener's message is the statement that the engagement took place as long ago as the 6th inst. In another message dated Satu day last, Lord Kitchener reports that on the 12th inst. the camp of the Victorian Mounted Rifles was surprised, and that the British lost heavily. Mrs. Botha has had a long conference with Mr. Kruger, but no report as to the matters that were discussed is forthcoming.

DEFEAT OF DE WET.

LORD KITCHENER'S DESPATCH.

The following despatch was received from Lord Kitchener at the War Office on Saturday:—

Pretoria, June 15 (1240 p.m.).—During the march from Vrede, General Elliot's column engaged the rear of under De Wet, near Reitz, on the 6th. After several fighting captured convoy of 71 loaded waggons, also 40 prisoners, 58 rifles, 10,000 rounds of small arms ammunition, and 4 000 cattle. The Boers left 17 killed and three wounded. Major Sladen's Mounted Infantry behaved with great gallantry. Our casualties:—Killed, 3 officers and 17 men; wounded 1 officer and 24 men. Elliot's columns have reached Kroonstad.

THE CAPTURE OF DE WET'S CONVOY.

Harrismith, June 17.—De Wet had gone in advance of his convoy, leaving the convoy attended by an unusually small guard, Colonel Sladen's mounted infantry, which had been detached from the British column, unexpectedly encountered the convoy, which was captured without meeting serious resistance. De Wet, hearing the firing in his rear, sent back reinforcements and endeavoured to retake the convoy. The Boers charged Sladen's men and got to close quarters. General Elliot sent on reinforcements to Colonel Sladen which arrived in the nick of time. Severe fighting continued until the enemy were beaten off.—Central News.

KRITZINGER'S BOAST.

Kritzinger's commando crossed the railway line two miles to the south of Molteno on Friday, going west. Kritzinger (says Reuter's correspondent) told a farmer that the exodus of commandoes from the north of the Orange River was only beginning, and that the Boers intended to force the British to devastate Cape Colony as they had done the Republics. The "Standard" correspondent, describing the fight with De Wet officially reported by Lord Kitchener, says that Major Sladen's Mounted Infantry, while acting as the advance guard of the column under General Elliot, on the march from Vrede to Kroonstad, sighted the convoy attached to De Wet's force, and promptly captured it. The Boer leader lost no time in sending back strong reinforcements for the escort, and an extremely hot engagement ensued, until General Elliot ordered up a portion of Colonel De Lisle's Mounted Infantry. The enemy were then forced to retire.

BRUCE HAMILTON'S CAPTURES.

Bloemfontein, June 13.—General Bruce Hamilton's movements last week between Petrusburg and the railway resulted in the capture of 200 prisoners and a large quantity of stock. During the operations the burgher police again rendered good service, and, led by Lieutenant Bayly, captured a Boer laager.—Reuter.

(Petrusburg is about midway between Jacobsdal and Bloemfontein.)

IN THE ORANGE COLONY.

In the north-east of Orange Colony the columns under General Elliot, comprising Colonels Lowe, De Lisle, and Bethune, had sharp fighting with portions of De Wet's Delarey's, and Ross's burghers, capturing forty-five prisoners and seventy-one wagons, and bringing in a number of Boer families, including the wife of Delarey. The prisoners (says a "Mail" telegram), unlike their comrades in the Western Transvaal, are miserably dressed, and in a deplorable condition. One man was reduced to wearing a woman's skirt. West of Edenburg General Bruce Hamilton's sweep was very effective. A number of ourgners surrender daily. An officer informs me that he has never seen the Boers so ready to surrender on the slightest excuse.

VICTORIAN RIFLES CAMP SURPRISED.

SEVERE BRITISH LOSSES.

The following telegram from Lord Kitchener to the Secretary of State for War is issued by the War Office:—

Pretoria, June 15, 9 15 p.m.—Near Wilmansrust, twenty miles south of Middelburg (Transvaal), 250 Victorian Mounted Rifles, detached from General Beatson's column, were surprised in camp at Steenkoolspruit by a superior force of Boers at 7.30 p.m., on the 14th instant. The enemy crept up to within short range and poured a deadly fire into camp, killing 2 officers and 16 men, and wounding 4 officers and 38 men, of whom 28 slightly. Only 2 officers and 50 men escaped to General Beatson's camp; the remainder were taken prisoners and released. Two pom-poms were captured by the enemy. Full details not yet received. The names of the killed and wounded are being reported separately.

A WEEK'S BOER CASUALTIES.

The following despatch from Lord Kitchener to the Secretary of State for War is published:—

Bloemfontein, June 17, 5 p.m.—Following are Boer casualties since last report: Killed, 24; wounded, 14; prisoners, 215; surrendered, 165; rifles, 137; small arm ammunition, 8,200; waggons, 198; horses, 1,502; cattle, 3,000. This does not include casualties during General Elliot's operations wired to you separately.

THE EASTERN OPERATIONS.

A telegram from the "Times" correspondent, dated Smutzdorp (Blood's Headquarters), Sunday, says:—The number of captures and surrenders of the enemy in the current month bids fair to maintain the high average of past months.

Sir B. Blood left Carolina on Saturday with a portion of General Babington's cavalry brigade, General Campbell and the rest of the brigade following on a parallel road. The two forces halted within touch of one another on the Ermelo road, and to-day has been spent in clearing the surrounding country.

Though the fighting strength of the Boers is gradually becoming reduced, the commandos still display plenty of activity.

Mr. Bennet Burleigh, the "Daily Telegraph's" correspondent, in a despatch from Wonderfontein, says:—Parties of Boers have tried to cross the railway going north near Bronkspruit, but were fired upon and driven back. Their numbers were very small.

BEYERS' STRONG POSITION.

The Kroonstad correspondent of the "Mail" learns that the projected renewed invasion of Cape Colony was a fiasco owing to the unwillingness of the Boer leaders to risk similar treatment to that of De Wet. Hertzog is in disgrace owing to expressing a wish to surrender; and it is reported that he has been relieved of his command.

Commandant Beyers, one of the most dangerous of the Boer leaders is laagered still at Zand River Port, two attempts to dislodge him from which resulted in little more than the capture of a few prisoners and some stock. Colonels Grenfell, Maddicking, Wilson, and Colenbrander were engaged. Zand River Poort is thirty miles north-west of Warmbaths, and the laager is situated in the centre of a deep kloof, which is almost impregnable.

THE REPORTED DEFEAT OF BEYERS.

Reuter's Telegram Company desire to state that on the 10th inst., the date of the publication by the War Office of Lord Kitchener's denial of the report concerning the fighting with Beyers' commando, they cabled the full facts to their agent at Capetown, adding that an explanation was awaited by the Press. They regret to say that they have received advice from the Cable Company that their message of inquiry had been stopped by the Censor, and was consequently not reached the hands of their representative. Reuter's Agency is thus for the time being prevented from verifying its telegram.

REBEL SNIPERS NEAR CAPETOWN.

Capetown, June 18.—Doctor Smartt, Commissioner of Public Works, with his wife and party, were travelling on the new railway near Malmesbury, 35 miles from Capetown, when a shot was fired at the train, striking the engine. No traces could be found of the man who fired the shot.—Central News.

Capetown, June 18.—Kritzinger is publishing a proclamation recalling the fact that the northern districts of the Colony were annexed to the Free State at the beginning of the war, and warning persons against divulging the movements of the Boers on pain of various penalties.—Reuter.

THE NATIVES AT KIMBERLEY.

Capetown, June 18.—It is reported from Kimberley that the storekeepers are promoting a petition to Lord Kitchener for the removal of the restrictions which prevent compound natives from spending their earnings locally upon the expiration of their contracts.—Reuter.

MRS. BOTHA'S LONG CONFERENCE WITH MR. KRUGER.

THE Hague, June 15.—Mrs. Botha has had a conference with Mr. Kruger lasting two and a half hours. She left to-day on her return to Brussels.—Reuter.

Brussels, June 15.—Mrs. Botha arrived here at six o'clock this evening on her return from Scheveningen. She was accompanied by her son and Mr. Fisher.—Central News.

When Mrs. Botha came into the presence of "Oom Paul" on Saturday, one of the very first inquiries the latter made (says an "Express" telegram from Amsterdam) was, "How was Mrs. Kruger?" Upon being set at rest on that score, for Mrs. Botha told him that his wife was all right and well looked after by the British authorities, he said he was prepared to hear her story.

This she told him in her own way. Kruger refraining from interruptions. As she got on with the story of the Boer condition, as told to her by her husband, she became so overcome by her emotions that she burst into tears, and was obliged to temporarily stop the narrative. She has convinced Mr. Kruger that the Boer cause is as good as played out. As one point in Mrs. Botha's story where she touched on the miseries which the Boer women and children following the commandos suffer, her voice shook with emotion, and then a tear stole down Mr. Kruger's cheek.

SPECIALITY FOR THE SKIN.—Purest, most emollient and most hygienic of all soaps. The ALBION MILK and SULPHUR SOAP is a highly agreeable and beneficial luxury for the toilet, bath, and nursery; and leaves the skin in a pure, refreshed and healthy condition, absolutely pure. A boon to sensitive skins. Indispensable for children. Creamy lather. Delicately perfumed. Sold by all Chemists, Stores, &c.

ARREST OF EARL RUSSELL.

A CHARGE OF BIGAMY.

EARL RUSSELL was charged before Sir Franklin Lushington, at Bow-street, on Monday, (June 15) with feloniously marrying Mollie Cook, his wife, Mabel Countess Russell, being alive. The case was taken in the magistrate's private room.

Before the case came on Lord Russell's wife, whom he married in America, put in an appearance at Bow-street, and the accused's solicitor, Mr. A. P. D. Doulton, joined them. The party, together with the detectives in charge of the case, waited in a room adjoining the magistrate's private room. Lord Russell was seated on a table smiling and chatting with his companions.

On the case being taken, Mr. Bodkin, instructed by the Public Prosecutor, appeared to prosecute, Mr. A. P. Doulton appeared for Lord Russell.

Mr. Bodkin said he prosecuted under section 51 of the Offences against person Act of 1861, and the defendant was charged with having committed bigamy on April 15 1901. He would state the facts upon which the prosecution was proceeding. The defendant was married on February 6, 1880 to Mabel Edith Scott, and lived with her for some few months after that, in 1890, however, they separated. Lord Russell had a residency at Maidenhead known as Amberley Cottage, and his wife had lived with her mother at Bray, not far away from Lord Russell's house. In 1899, Lord Russell was visited by Mrs. Somerville, who lived in a cottage not far away. That went on until about July, 1898, when both Lord Russell and Mrs. Somerville disappeared from the neighbourhood of Maidenhead, and the next date that the prosecution had in connection with the matter was August 24 1899. In the books of a hotel called the Riverside Hotel, in the State of Nevada, there was an entry in Lord Russell's writing of his name and that of Mrs. Somerville. On April 14 1900, Lord Russell attended at the office of Mr. Porter, who holds the position of county clerk and ex-officio clerk of the State of Nevada for the purpose of obtaining a marriage license, which in accordance with the State law should be granted on its being shown that there was no legal impediment to the marriage. On April 14, Lord Russell attended and swore an affidavit, in which he said his name was John Francis Stanley Russell, and that he desired a license to marry Mollie Cooke, also that he knew of no legal objection to their marriage. Mollie Cooke, explained counsel, was the Mrs. Somerville who was in the habit of visiting Lord Russell at Maidenhead. The marriage license was issued on the same day and on the Sunday following, namely, April 15, a judge attended at the Riverside Hotel by arrangement and performed the ceremony of marriage, the hotel clerk and another person witnessing the marriage.

The next date, continued Colonel Insl, was May 8, on which date Lord Russell and the lady who then was called Lady Russell returned to Amberley Cottage, Maidenhead, and continued to live there and at other places in England until the present time. Mr. Bodkin said he proposed to prove the first marriage, to put in a certificate copy of the register of marriages, and to prove the second ceremony of marriage. On that he submitted his case would be complete. If any other questions were raised by the defendant's adviser he thought it probable some further evidence would have to be called.

Detective-Inspector Gummer, of New Scotland-yard, said on Friday last a warrant for the arrest of the defendant upon a charge of bigamy was put in his hands. On Monday he went to Waterloo station. He saw Earl Russell get out of a train which arrived about noon. He told him that he held a warrant for his arrest. The defendant appeared surprised. After the witness had put him into a cab he read the warrant to him. The defendant made no reply. He was conveyed to Bow-street station, when the charge was read to him again, and he still made no reply.

Mr. Doulton said he would not cross-examine, but he thought it only fair in Lord Russell's interests to state that Mr. Bodkin had avoided any mention of the divorce proceedings taken by Lord Russell in America. Lord Russell obtained an American divorce, which he believed to be good. Also he desired to state that as soon as Lord Russell was married he telegraphed a notice of his marriage to the "Times," which notice appeared in the other London papers, and his lordship returned to the country immediately. Mr. Doulton then asked for an adjournment until Tuesday week during which time Mr. Charles Matthews would be instructed to appear for the defence.

Mr. Bodkin said there were reasons why the case should be proceeded with with as much speed as possible as a witness for the prosecution held an important position in America. He therefore asked the magistrate to sit on Saturday next and again on the following Monday.

Mr. Doulton protested against the case being pushed on in that manner. It was most unreasonable.

The magistrate said the whole case would be in a nutshell, and it would go to another court.

Mr. Doulton remarked that it would go from Court to Court to the House of Lords, as Lord Russell could not be tried by anyone but Peers.

It was decided to take the case on Saturday next. Mr. Doulton then applied for bail, which was granted in two sureties of £500 each with notice to the police, and Lord Russell's personal recognisances of £1,000. The two sureties were then sworn. Mr. Doulton said they were both barristers, namely, Mr. Bassett Hopkins, of 2, King's Bench-walk, Temple, and Mr. Trenchant.

The defendant was then remanded.

THE TRIALS OF PEERS.

Earl Russell has chosen to exercise the privilege which attaches to all Peers alike to be tried by the House of Lords. This he has the right to demand, as the offence with which he is charged is a felony, and every Peer charged with either treason or felony can demand to be tried by his Peers, for misdemeanours, on the other hand, it has been held that Peers should be tried by a jury just as commoners are. When Parliament is sitting (the "Yorkshire Post" points out) Peers are tried by the House of Peers as a whole; at other times before the Court of the Lord High Steward. As the law stands, it seems the Lord High Steward is bound to summon the whole of the Peers, therefore there is not much difference in practice whether the House is sitting or not. The usual course of procedure is that the hearing before a magistrate proceeds to committal. Then an application is made to remove the case to the House of Lords by writ of certiorari. Such trials are fortunately very rare, and it always happens that as soon as a case is sent to the House of Lords, a Committee is appointed to inspect the journals of the House as to former trials of Peers, and to decide upon the proper method of procedure.

It may be noted, by the way, that when a Peer is to be tried in full Parliament the Bishops are entitled to take part in the proceedings. They are always summoned to attend, but they never vote in cases where one verdict may be one of capital punishment, for it is an old rule of the Church that they should not vote in cases of blood. It will be remembered also that by the Constitution of Clarendon it was declared "that Bishops, like other Peers, ought to take part in trials in the King's Court or Council with the Peers, until it comes to a question of the loss of life or limb."

MIRAJ PRESBYTERIAN MISSION HOSPITAL

The annual report of Miraj American Presbyterian Mission Hospital for 1900 shows that the missionaries in Southern Mahratta country had a very trying time during the famine. Regarding the Extension of the hospital buildings, the report says:—

Among the permanent benefits to the hospital as the outcome of famine, have been the erection of a new detached Infectious ward with four small rooms, two new servants' houses, and a small hospital cottage with a single suite of rooms for sick missionaries. There was also begun a new annex to the main hospital, a two-storey building 50 by 64 feet, to contain on the ground floor five private wards and on the second floor a new operating-room, sterilizing-room, anæsthesia room, laboratory and lecture-rooms. This building will connect with the north end of the main building by means of overhead bridge, and when completed will enable us to provide accommodation for 70 in-patients. The materials in these buildings were specially provided by friends of the work in America. A new leper asylum with accommodation for thirty persons, under the auspices of the Mission to the Lepers in India and the East, was begun, a well dug in which an abundance of water was found, and the site otherwise improved. The building was erected by the regular funds of this society and the improvements on the site from famine funds secured by the same society in England. This new leper asylum is about one mile from the mission compound, on the Miraj-Sangli Road.

MR. KRUGER'S INVESTMENTS.

Information reaches me (says a correspondent of the "Birmingham Post") from an indisputable source in Brussels to the effect that Mr. Kruger is rearranging his investments and that an old friend of Dr. Leyds on the Paris Bourse has seen the ex-President of the Transvaal several times recently in this connection. A good many Transvaal and South African securities have already been sold out and the proceeds invested in French Rentes and—what is even more delightfully significant—British Consols and other moneys are to be put into Continental Government and industrial undertakings as market opportunities may serve.

BANK FAILURE AT KUWANA.

NOISY MEETING OF DEPOSITORS

A general meeting of depositors of the 12nd Bank at Kuwana, which recently suspended payment, was held in the Kuwana branch of the Hongwanji temple on the 2nd ultimo says the Kobe Chronicle. The proceedings were of a noisy character and several policemen were requisitioned to maintain order. A heated discussion took place, and although it was proposed to declare the bank bankrupt nothing was definitely decided. A number of the depositors left the meeting and wended their way to the bank building to secure their money by force, but were prevented by the police. A motion of no confidence in Mr. Tsuwa, a member of the Committee appointed to readjust the bank's finances, was also brought forward and the meeting decided to demand his removal.—*Japan Herald.*

THERE is only one paper now published in the annexed Republics; it is issued at Bloemfontein by permission of the military authorities, and is called "The Bloemfontein Post." The Rev. Alexander Murray, whose life and work has made him one of the most honoured ministers of religion in South Africa, and who has repudiated the Jingo view of the settlement question, is alluded to by this paper in the following terms: "It is extremely doubtful whether this blasphemous creature, this impious priest, this Peckniffian humbug, would sacrifice even a little of his stipend to secure anything that would not feed his personal vanity or conduce to his material exaltation." It seems a pity that the military authorities, while they were about it, did not put an officer—and gentleman—into the editorial chair of "The Bloemfontein Post."

SPRING HUMOURS

Complete External and Internal Treatment

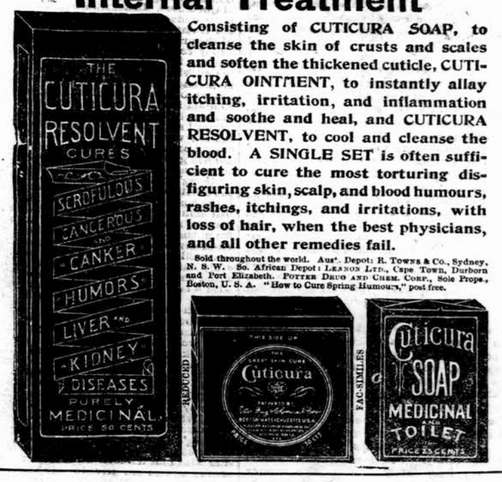

Consisting of CUTICURA SOAP, to cleanse the skin of crusts and scales and soften the thickened cuticle, CUTICURA OINTMENT, to instantly allay itching, irritation, and inflammation and soothe and heal, and CUTICURA RESOLVENT, to cool and cleanse the blood. A SINGLE SET is often sufficient to cure the most torturing disfiguring skin, scalp, and blood humours, rashes, itchings, and irritations, with loss of hair, when the best physicians, and all other remedies fail.

Sold throughout the world. Aust. Depot: R. Towns & Co., Sydney, N. S. W. So. African Depot: Lennon Ltd., Cape Town, Durborn and Port Elizabeth. Potter Drug and Chem. Corp., Sole Props., Boston, U. S. A. "How to Cure Spring Humours," post free.

LIPTON
LIMITED.
LIPTONS TEAS

obtained the
GOLD MEDAL
at the
PARIS EXHIBITION,
While the
GRAND PRIX
was awarded to
LIPTONS COFFEES
and
LIPTONS JAMS, MARMALADE & TART FRUITS
received the
GOLD MEDAL.

Agent: D. C. Oomrigar, Abdul Rahman Street, BOMBAY.

TRY IT IN YOUR BATH.

SCRUBB'S CLOUDY FLUID AMMONIA

MARVELLOUS PREPARATION.

Refreshing as a Turkish Bath. Invaluable for all Toilet Purposes.
Splendid Cleansing Preparation for the Hair.
Removes Stains and Grease Spots from Clothing, Etc.
Restores the Colour to Carpets.
Allays the Irritation caused by Mosquito Bites.
Invigorating in Hot Climates. Cleans Plate and Jewellery.

For Sale by all Grocers and Chemists.

SCRUBB & CO., GUILDFORD STREET, LONDON, S.E.

S. & H. HARRIS.

HARRIS'S HARNESS COMPOSITION

HARRIS'S BRITISH *Polishing Paste*

WATERPROOF.

Sold by all Saddlers and Storekeepers.

MANUFACTORY - - - LONDON, E.

MOIR'S BREAKFAST BACON

In Tins.

Manufacturers:
JOHN MOIR & SON, LIMITED,
LONDON, ABERDEEN & SEVILLE.
Head Office:—9 and 10, Great Tower Street, London, E.C.

DR. DE JONGH'S

KNIGHT OF THE ORDER OF LEOPOLD OF BELGIUM
KNIGHT OF THE LEGION OF HONOUR

LIGHT-BROWN COD LIVER OIL

THE PUREST. THE MOST PALATABLE. THE MOST DIGESTIBL THE MOST EFFICACIOUS.

Incontestably proved by Forty Years' Medical Experience to be
The only Cod Liver Oil which produces the full curative effects in
CONSUMPTION AND DISEASES OF THE CHEST, THROAT AFFECTIONS, GENERAL DEBILITY, DISEASES OF THE SKIN, WASTING DISEASES OF CHILDREN, RICKETS, AND ALL SCROFULOUS DISORDERS.

SELECT MEDICAL OPINIONS.

SIR G. DUNCAN GIBB, Bart., M.D.,
Physician to the Westminster Hospital.
"The value of DR. DE JONGH'S LIGHT-BROWN COD LIVER OIL as a therapeutic agent in a number of diseases, chiefly of an exhaustive character, has been admitted by the world of medicine; but, in addition, I have found it a remedy of great power in the treatment of many Affections of the Throat and Lungs especially in Consumption of the latter, where it will sustain life when everything else fails."

DR. SINCLAIR COGHILL,
Physician to the Royal National Hospital for Consumption, Ventnor.
"I have convinced myself that in Tubercular and the various forms of Strumous Disease, DR. DE JONGH'S LIGHT-BROWN COD LIVER OIL possesses greater therapeutic efficacy than any other Cod Liver Oil with which I am acquainted. It was especially noted, in a large number of cases in which the patients protested they had never been able to retain or digest other Cod Liver Oil, that DR. DE JONGH'S OIL was 'not only tolerated, but taken readily, and with marked benefit.'"

JOSEPH J. POPE, Esq., M.R.C.S.,
Late Staff Surgeon, Army, Professor of Hygiene, Birkbeck Institution, London.
"I found during my Indian experience that the worth and character of DR. DE JONGH'S LIGHT-BROWN COD LIVER OIL remained unchanged by tropical heat or foreign climate, and it was, from its uniformity of character, particularly adapted for long-continued administration. The value of 'hydro-carbons' in all debilitated states of the system is now becoming thoroughly recognized; and it is, without doubt, from the animal oils and fats, rather than from their vegetable substitutes, that we may hope to derive the surest benefit. The Oil of DR. DE JONGH places in everyone's reach a reliable and valuable remedy, one that cannot be too widely recognized."

DR. R. C. CROFT,
Author of "Handbook for the Nursery."
"DR. DE JONGH'S LIGHT-BROWN COD LIVER OIL is almost a specific in many of the Diseases peculiar to Infancy and Childhood, and I have seen marked benefit produced by its use. Patients prefer it to the Pale Oils, and are able to retain it more comfortably."

DR. DE JONGH'S LIGHT-BROWN COD LIVER OIL is supplied ONLY in IMPERIAL Half-Pints, Pints and Quarts, sealed with BETTS'S Patent Capsule impressed on the top with DR. DE JONGH'S Stamp, and on the side with his Signature, and the Signature of ANSAR, HARFORD & Co., and bearing under the wrapper a Label with the same Stamp and Signatures.

WITHOUT THESE MARKS NONE CAN POSSIBLY BE GENUINE.

Sold by all respectable Chemists, Druggists, and Store Keepers throughout the World.

SOLE CONSIGNEES:

ANSAR HARFORD & CO., LIMITED, 210 HIGH HOLBORN, LONDON.

TH. VAFIADIS & Co.'S

High Class and Genuine Egyptian Cigarettes

ARE THE BEST

EVER IMPORTED TO INDIA.

Per 100, Rs. 7. Rs. 5-8. Rs. 4-8. Rs. 3-12. Rs. 4. Rs. 3-4. Rs. 2-12.

BEYOND ANY INTERFERENCE.

NO Competition, however keen, can stop the onward rush of VAFIDIS & Co.'s Cigarettes. Many are the happenings to some Cigarette makers that make alluring promises and have enticing pictures, but all of no avail, for they fail to fulfil their promises.

VAFIADIS & CO.'S CIGARETTES

Have been on the market so long that they are everywhere received with full confidence and apparent enthusiasm. The fact that they continue to hold their high position and maintain their remarkable prestige is due solely to the

INHERENT QUALITY OF THE CIGARETTE ITSELF.

(HEAD OFFICE AND FACTORY, CAIRO (EGYPT).
BRANCHES—CALCUTTA, RANGOON & LONDON.
Agents: In all the Principal Cities of Europe and in the Far East.
LOCAL DEPOT: 20, ESPLANADE ROAD, BOMBAY.

BEST REFRESHER IN INDIA.

TENNENT'S

Per Case of 4 doz. Quarts - Rs. 22.0 -

Per Case of 8 doz. Pints - Rs. 31.0 -

LIBERAL DISCOUNT to PURCHASERS of FIVE CASES and UPWARDS.

PILSENER BEER

CALCUTTA:—The Great Eastern Hotel Co., Ltd.
BOMBAY:—Ahrldges, Salmon & Co., Ltd.
KURACHI:—Latham & Co
MADRAS:—Spencer & Co.
RANGOON:—A. Scott & Co.

MELLIN'S FOOD

For INFANTS and INVALIDS.

MELLIN'S FOOD CONTAINS NO STARCH, BUT CORRESPONDS CHEMICALLY AND PHYSIOLOGICALLY WITH MOTHER'S MILK.

MELLIN'S FOOD BUILDS UP HEALTHY AND VIGOROUS BABIES, AND REDUCES THE TROUBLES AND DANGERS OF VACCINATION AND INFANTILE SICKNESSES.

MELLIN'S FOOD for Infants and Invalids may be obtained of all Dealers throughout India.

Samples and Directions for Use, printed in Native Languages, together with a work on the "Care of Infants in India," can be had on application to—
BOMBAY—Latham, Abercrombie & Co. CALCUTTA—Mackenzie, Lyall & Co. Madras—Oakes & Co.
KURRACHEE—H. J. Rustomjee & Co. RANGOON—Latham, Black, & Co.

MELLIN'S FOOD COMPANY FOR INDIA, LTD.,
CALCUTTA WORKS: REDCLYFFE ROAD, UPTON PARK: LONDON, ENGLAND.

COCANADA—HALL, WILSON & Co.

THE MOST NUTRITIOUS

EPPS'S COCOA

Mad from finest selected Cocoa with natural flavour in act.

DISTINGUISHED EVERYWHERE FOR ITS SUPERIOR QUALITY, DELICACY OF FLAVOUR AND HIGHLY NUTRITIVE PROPERTIES.

OUR GROCER AND STOREKEEPER SELL IT.

IN QUARTER-POUND TINS ONLY

Prepared by JAMES EPPS & Co., Ltd., Homœopathic Chemists, London, England.

EPPS'S COCOA.

BREAKFAST—SUPPER.

GOSSIP OF THE WEEK.

LONDON, JUNE 21.

THE artists should be grateful to King Edward again and again since his accession he has patronised their art. Mr. Earnest Crofts, who is to paint the King's picture of the distribution of the war medals, is, like most of the artists, the King has been pleased to honour, a comparatively young man. He has devoted his talent to the teaching of history by picture, and has put on canvas many of the most momentous events in the history of modern England. What he does not know about Waterloo and Cromwell is not worth knowing. He has painted some of the finest portraits in existence of three great world-heroes—Cromwell, Wellington, and Napoleon, and he has introduced us to them at moments of great crises in their lives.

Mr. McKinley's declaration that he will not, under any circumstances, accept office again as President of the United States is not at all surprising. No man has ever been three times President of America, and only eight of Mr. McKinley's predecessors have served two terms. Mr. McKinley, when the end of his second term comes, will realise what all his predecessors have realised, that there is no position in the world less enviable than that of an ex-President of the United States. The man who steps down from his pedestal in White House steps down from one of the proudest eminences in the world to live the rest of his life in lonely obscurity. He can hardly go back, as Cincinnatus did, to his plough—there is something ludicrous in the spectacle of a man who has ruled over seventy millions running a grocery store, or pleading at the bar, or practising medicine.

Nor can the ex-President hope to retain his power in the ranks of his party; in America when the leader drops his leadership he drops his influence too. Who hears of Mr. Cleveland to-day. It seems hardly more than yesterday since his name was on all our lips, since the newspapers printed his famous message to Congress in their biggest type; but to-day Mr. Cleveland, the only ex-President now living, spends his days quietly in comparative obscurity, far removed from the busy stage on which but yesterday he was the leading figure. It must be the same with Mr. McKinley, as it has been the same with all other Presidents. The American news will read strangely without his name in it, but there will be one man who will be thankful for its absence. Mr. McKinley, if we mistake not, will welcome the calm after the storm, and will step down from power saying, as he leaves White House, "For this relief, much thanks."

It is not easy to believe at first that there is only one man living outside White House who has been President of the United States. The fact that there have been twenty-four Presidents in not much over a hundred years would appear to make such a state of things almost impossible. It is, however, quite true. Equally strange is it to reflect that there is only one ex-Prime Minister of England now among us.

There have been times when there were two and three ex-Premiers living, but the Premiership has not seen so many changes in our time as in the earlier part of the last half-century. It is a remarkble fact that the highest political office in England has been for a generation in the possession of four men—practically of three—and that the only man beside Lord Salisbury who has shared its responsibilities is Lord Rosebery. There were seven years in the early part of last century when England had six different Prime Ministers, but that was in the days of short-lived Ministries which followed the long reign of Lord Liverpool, and we are not likely again to see such lightning changes as took place in those far-off days.

The Y.M.C.A., which is now celebrating its jubilee began in a small room in the shadow of St. Paul's at which twelve clerks engaged in the City were present. One of them was Sir George Williams, who has lived to see the movement which he founded extend to the farthest corners of the earth. To-day the Y.M.C.A., is one of the most comprehensive organisations in Christendom, with a quarter of a million members in America, a hundred thousand in the United Kingdom, twenty-five thousand in British Colonies, and strong contingents in every civilised country. The Y.M.C.A.'s of the world spend about a thousand pounds a week in carrying on their work.

Mr. Morley's life of Gladstone is so far advanced that the American publishers have been able to decide on the form in which they are to issue it. The American edition will be in two volumes, while the English one may be in three, though the point is not settled.

Sir David Miller Barbour, whose report on the finances of the new Colonels has aroused much interest, is a great authority on all questions bearing on the financial side of the British Empire. He may almost be likened to a note ofinterogation. Sir David, who is fifty-six, has been making inquiries into this, or the other public question ever since he took any interest at all in politics. For more than half his life he was secretary to the Government of India in its Commerce and Finance Department, and for several years before he left India he sat on the Governor-General's Council. He was on the Royal Commission on Gold and Silver, and a member of the India Currency Committee. He has made investigations in Africa before also having presided over the inquiry into the currency of West African Colonies two years ago. He knows more than any man can tell him about the sugar industry in the West Indies and he is, in short, one of the men whose authority on all matters of finance, is undoubted.

English freedom was born 686 years ago last Saturday. It was on June 15 in the year 1215 that Magna Charta was sealed—not signed as the schoolbook told us. King John could not write and a matter is fact no great document in our history was signed except by a cross until the reign of the third Edward. What the King really did was to affix his seal to the document, and the story that with the faintest shadow of objection, John took pen in hand and affixed his royal signature to Magna Charta, has no foundation at all in actual fact. But it is, after all one of the points that do not matter. A king's signature does not make a nation's freedom; even the very document to which the King set his seal is now only a few inches of charred parchment pasted on cardboard. It is all that was saved from the fire which practically destroyed this historic document in 1731.

This precious bit of parchment is treasured in the British Museum, which acquired it with the library of Sir Robert Cotton, who is said, with what authority we know not, to have bought it from a tailor for fourpence. The tailor, adds the story, was about to cut up Magna Charta into strips for measures when Sir Robert Cotton found him. Be that as it may, the Magna Charta treasured at Bloomsbury to-day is but a few inches of shrivelled paper, on which the writing is illegible, and the brown wax seal is reduced to a shapeless mass. There is, happily for the peace of the antiquarians, a clear copy of the original in Lincoln Cathedral, but the great parchment which gave birth to our national freedom at Runnymede is nothing but a scrap of parchment now "Sic transit."

Sir Edmund Fremantle was sixty-five on Saturday. To have been half a century a sailor is not a unique distinction at a time when there are many gallant sailors among us who made the history of which most of us have learned from books. But there are not many men still living who were on the way to the wars half a century ago. The fifties were still quite young when Admiral Fremantle started out for Burmah, to fight his first battle for the flag under which he had enlisted three years before. He had fought in New Zealand and Ashanti since then, and he must have reflected of late on the marvellous development which has taken place at the other end of the world. Sir Edmund has been covered with honours, and has been thanked by both Houses of Parliament.

A dozen men are sitting round a table at Budapest who might win the gratitude of millions if they would only make up their minds to do so. They constitute the European Railway Time Table Conference, which has gathered from all the European States to draw up the winter time-tables. Is it impossible for these wise men of the line to give us a simple time-table which nobody can misunderstand? We were promised one for the first day of this year, but for once Whitaker has disappointed us, and we must go on losing trains until some ingenious man invents a system of tables which he who runs may read. There are not many ways in which a clever man could win fame and gratitude so simply as by the introduction of a simple Bradshaw—simpler, even, than the indispensable A.B.C.

So far the only novelty that has been tried by the British railways in this connection appears more confusing than helpful, and most people will be thankful that it is in operation abroad and not in England. The Great Eastern Railway has, in connection with its service to Belgium, a twenty-four hours time-table, and in it one finds trains announced to leave at fifty-three minutes past nineteen, or forty-one minutes past twenty-two. The twenty-four hours system, however, well it may answer in Belgium, would certainly not be a welcome innovation here, and it is to be hoped that the new time-table, when it comes will stick to the tweve hours day.

A SCIENTIFIC "PICK-ME-UP."—No better tonic and restorative for the victims of social festivities exists than a morning draft of Hunyadi Janos. Sure-swift, searching, yet safe, and in every respect salutary. The best and safest natural aperient.

Milkmaid
BRAND
Milk
As a guarantee of Quality, see the MILKMAID on every Tin.
LARGEST SALE in the WORLD.
TRADE MARK

NOTICES.

Why not look young? There's genuine pleasure in holding back Father Time fifteen or twenty years. You can do it easily with Ayer's Hair Vigor, for it gives all that dark and rich look to the hair which belongs to young life.

Ayer's Hair Vigor

You know the story—how good Queen Bess, pointing to the beautiful hair of a peasant girl, said, "There's a real royal crown. I would trade my golden one for it." That was long ago. Now you can have a "real royal crown" of your own, simply by using Ayer's Hair Vigor. It makes the hair grow thick and long and stops it falling out.

When your hair is rich and heavy, and when the closest inspection fails to detect a single gray hair, you will certainly look a great deal younger, and you will be much better satisfied with yourself, too. Isn't that so?

Prepared by Dr. J. C. Ayer Co., Lowell, Mass., U. S. A.

Agents for Bombay.—KEMP & Co., Ld

"MALTINE"
WITH
COD LIVER OIL
is very Palatable easily Digested, and far more Nourishing than any Emulsion as the Oil is supplemented by a strengthening food—"MALTINE"
"Patients unable to tolerate the purest & most carefully prepared cod liver oil can readily digest & assimilate it when combined with Maltine"
BRITISH MEDICAL JOURNAL
Maltine
WITH COD LIVER OIL
CHILDREN ESPECIALLY LIKE MALTINE WITH COD LIVER OIL.
In ordering please mention
The MALTINE MANUFACTURING Co Ld
24 & 25, HART ST BLOOMSBURY, LONDON.

BALMORE WHISKY

BALMORE! BALMORE! BALMORE!

THE WHISKY OF THE DAY
MESSRS. PETER KEEGAN & CO.'S
ESTABLISHED 1820.
BALMORE OLD HIGHLAND WHISKY

Has no equal. It is par-excellence the finest and best Whisky ever imported into this country. Every bottle bears a certificate from Sir Charles A. Cameron, Kt., M. D. D. Ph., Professor of Chemistry and Hygiene, L. K. Q. C. P. I., F. R. C. S. I., the great mineat Physician, Analyst and Scientist, regarding he magnificent quality of the Balmore.

TRY IT ONCE AND YOU WILL NEVER LIKE ANOTHER.

Supplied to all the Crack Hotels, Restaurants, &c., of Bombay, &c., &c.

Can be had of Messrs. Phillips and Co., Ld.; Kemp and Co., Ld.; F. Cornaglia; Morenas and Co., D. C. Umrigar, F. S. Madon & Co., and all respectable wine merchants.

For further particulars, apply to the Sole Agent for India, Burmah and Ceylon at 19, Bank Street Bombay.

T. S. BENNETT & CO.,
OPHTHALMIC OPTICIANS,
Medows Street, Bombay.

Preserve Your Sight

By using perfect American Pebble Spectacles, Eye-Glasses, &c.
UNEQUAL VISION.

ABOUT eighty persons out of each Hundred have some difference of Focus between the two eyes and yet the majority are content to wear Spectacles made with both lenses alike; the result is continual straining and impairment of the Vision. For the Eyes to be used healthily, each Eye should be suited separately. This method is always practised by T. S. Bennett & Co., Ophthalmic Opticians, Medows Street, Bombay, (see their Pamphlet, "Defects of Sight"), where they may be consulted personally, or by letter, Free of Charge, respecting Spectacles for all forms of defective Vision.

Illustrated Price List and our Pamphlet "Defect of Sight," free on application.

TO ALL HOMEWARD BOUND.
A REVOLUTION IN FURNISHING
BY GRADUAL PAYMENTS.
NORMAN & STACEY, LD.,
118, QUEEN VICTORIA STREET, E. C.

MR. LABOUCHERE, M.P., in "Truth" writes:—'NORMAN & STACEY have introduced in their business an ingenious safeguard against the risk of loss to his widow or family through the death of the hirer. They give an INSURANCE UPON HIS LIFE."

Moderate Prices. Free Delivery Town or Country. Call and view stock before Furnishing locally.

FREEMAN'S
ORIGINAL
CHLORODYNE.

CURES DIARRHOEA, DYSENTERY, CHOLERA, NEURALGIA, AGUE, COLDS, DENGUE FEVER & ALL SIMILAR AFFECTIONS.

LATEST NOVELTY
THE "MAYFAIR" SCARF PIN
NEAT, TASTY, AND EFFECTIVE.

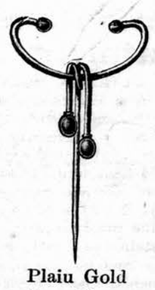
Plaiu Gold Rs. 16.

Turquoise Set Rs. 17.

Most simple arrangement for instantly fixing a scarf. No tying of knot necessary. Keeps tie firmly round neck. No tie-clip needed. Very graceful in wear.

Plain Gold Rs. 15.

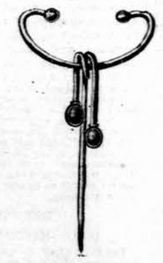
Pearl Set Rs. 25.

Plain Gold Rs. 15.

Pearl Set Rs. 20.

Pearl Set Rs. 23.

Plain Gold Rs. 19.

Gem Set From Rs. 30.

MESSRS. MARCKS & CO., LD.,
MANUFACTURING JEWELLERS AND WATCHMAKERS.
BOMBAY & POONA.

LIGHT RAILWAYS
NEW DEPARTURE IN SMALL LOCOMOTIVES. FIRST-CLASS ENGINES AT LOW PRICES, GIVING BEST RESULTS WITH COAL, WOOD, OR OIL AS FUEL.

Supplied to H.M. Govt. FOR INDIA, THE SOUDAN, &c.

Full Particulars on application to the actual Manufacturers
W. G. BAGNALL, Ld.,
Castle Engine Works,
STAFFORD, ENG.

PROCURABLE EVERYWHERE.
SOLE REPRESENTATIVE FOR THE EAST
STANLEY OAKES
CALCUTTA.
SOLE AGENTS FOR BOMEAY:
J. NEUBERG,
51, ESPLANADE ROAD.

"CAUTION.—The name of "PHOSPHODYNE" is "protected under the Trade Marks Protection Act for the whole of "India, and proceedings will be taken against the vendors of any "colorableo other imitation thereof."

The only Medicine of the kind awarded a Certificate at the Calcutta Exhibition, 1883-84, open to all Countries

REGISTERED DR. LALOR'S TRADE MARK.

PHOSPHODYNE

HAS THE LARGEST SALE OF ANY PHOSPHORIC MEDICINE IN THE WORLD.

For forty years has maintained its world-wide reputation as the Best and only safe reliable Phosphoric Cure for BRAIN WEAKNESS, PARALYSIS, SLEEPLESSNESS, Dyspepsia, Nerve, Kidney and Liver Complaints, Harassing Dreams, Premature Decay of Vital Power, General Debility, all Blood Disorders, and all Functional and Diseased Conditions of the System, caused by the deficiency of the Vital Forces.

The effect of this Standard Phosphoric Remedy in Nervous Debility and its kindred Evils is immediate and permanent, all the Miserable Feelings and Distressing Symptoms disappearing with rapidity that is really marvellous.

Directions for Self-Treatment of the above diseases with each Bottle.

Its energising effects are shown from the first day of its administration by a Remarkable Increase of Nerve and Intellectual Power, with a feeling of Courage, Strength, and Comfort. Digestion is Invigorated. The Appetite increases wonderfully. Sleep becomes calm and refreshing. The Face becomes fuller, the Lips red, the Eye brighter, and Skin clear and healthy.

Beware of the imitations!—None genuine without the British Government Stamp with "Dr. Lalor's Phosphodyne, London, England," engraved thereon, by order of her Majesty's Honourable Commissioners.

Those made of unimpeachable materials from all parts of the World, and from the highest Medical Authorities. No other Phosphoric Preparation has received such distinguished recognition.

HEALTH, STRENGTH & ENERGY.

Sold in Bottles at 4s. 6d. and 11s. each by all Chemists throughout the World.

MANUFACTURED ONLY AT DR. LALOR'S PHOSPHODYNE LABORATORY, HAMPSTEAD LONDON, ENGLAND.

"HARLENE" FOR THE HAIR

THE VERY FINEST DRESSING.
SPECIALLY PREPARED AND DELICATELY PERFUMED.
RESTORES THE HAIR.
PROMOTES THE GROWTH.
ARRESTS THE FALL.
STRENGTHENS THE ROOTS.
REMOVES DANDRUFF.
ALLAYS ALL IRRITATION.

Full description and directions for use in 20 languages supplied with every bottle.

1s., 2s. 6d., and (3 times 2s. 6d. size) 4s. 6d. per Bottle, from Druggists, etc., all over the world.

EDWARDS' HARLENE CO., 95 & 96, HIGH HOLBORN, LONDON, ENG.

ENO'S INVALUABLE IN ALL FUNCTIONAL 'FRUIT' DERANGEMENTS OF THE LIVER. SALT.'

The value of ENO'S 'FRUIT SALT' cannot be told. Its success in Europe, Asia, Africa, America, Australia, and New Zealand proves it. THERE IS NO DOUBT THAT where it has been taken in the earliest stages of a Disease, it has, in innumerable instances, PREVENTED what would otherwise have been A SERIOUS ILLNESS.

CAUTION.—See capsule marked ENO'S 'FRUIT SALT.' Without it you have a WORTHLESS IMITATION.

Prepared only by J. C. ENO, Ltd., 'FRUIT SALT' WORKS, LONDON, ENG., by J. C. ENO'S Patent

THE BOONS AND BLESSINGS.

Recommended by 3007 News-papers.

"They are a Treasure."
Standard.

Sold by all Stationers.

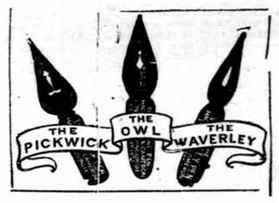

The Waverley Pen is Treasure."
Standard

"The Owl Pen is par excellence the Ladies' Pen."
Court Journ

"The Pickwick Pen embodies an improvement of great value."
Engineer

They come as a boon and a blessing to men, The Pickwick, the Owl and the Waverley Pen.

MACNIVEN & CAMERON LTD., WAVERLEY WORKS, DINBUGH.

KOKO FOR THE HAIR

KOKO FOR THE HAIR

Is a tonic, cleansing, invigorating preparation, causes the hair to grow luxuriantly; keeps it soft and pliable, imparts to it the *lustre and freshness of youth*, eradicates Dandruff, *prevents hair from falling and turning grey*, is the *most cleanly* of all preparations, and is *perfectly harmless*.

OLD PEOPLE LIKE IT for its wonderful power to INVIGORATE DECAYED HAIR, and induce an entirely new growth where that is possible.

MIDDLE-AGED PEOPLE LIKE IT, because it PREVENTS THEM FROM GETTING BALD, keeps dandruff away, and makes the hair grow thick and strong.

YOUNG LADIES LIKE IT As a dressing, because it gives the hair a BEAUTIFUL GLOSSY LUSTRE, ensures a LUXURIANT GROWTH, and enables them to dress it and keep it in any style that may be desired.

CHILDREN LIKE IT, Because it keeps the hair and scalp cool and clean, ALLAYS IRRITATION, and keeps the hair in whatever position desired.

THEY ALL LIKE IT, Because it is as PURE AS CRYSTAL, perfectly colourless, CONTAINS NO POISONOUS SUBSTANCE, no sugar or lead, sulphur, nitrate of silver, or grease, and does not soil or colour THE SCALP, FACE, OR THE MOST DELICATE FABRIC IN CLOTHING, produces a wonderfully pleasant and cooling effect on the head, and NO OTHER DRESSING IS NEEDED to give the hair the most beautiful appearance possible. Try it at once, and you will use no other.

Photo from Life. KOKO FOR THE HAIR is sold at all Bazaars, Stores, &c., throughout India.

KOKO FOR THE HAIR

NOTICES.

LONDON. Prince of Wales Hotel, De Vere Gardens, Kensington, W. Family suites. Recreation, Reading, Billiard and Smoking Rooms. Spacious new Dining Saloon. All Bedrooms ventilated with patent apparatus. Sumptuous yet economical. Telegrams "Suasively London" Term from 9/6 per day.

BEST BOXES IN INDIA.
By Special Appointment to Their Excellencies the Commanders-in-Chief in India and Bombay.
Guaranteed for Superior Quality
(BRONZE MEDAL)
Highest Award Paris Exhibition 1900.

A. P. 3.—THE PATENT AIR-TIGHT ICE BOX.

This is the latest invention, most useful pattern for securing ice. Made of best tinned steel and zinc sheet. Quite air-tight. The box is divided into two parts, the upper for ice and lower for soda and whisky bottles. Ice melts in a very small quantity. Japanned, best brilliant grained oak outside.

Sizes—25	by 14 by 20 in.	for 24 bottles...	Rs. 30
„ —10½	by 14 by 16½ in.	for 12 „ ...	„ 18
„ —18½	by 12 by 13½ in.	for 6 „ ...	„ 16
„ —14½	by 12 by 12½ in.	for 4 „ ...	„ 13
„ —13½	by 9 by 10½ in.	for 2 „ ...	„ 9

Terms—Cash with order or V.-P P.

CAUTION.—As a firm has been lately started with names similar to ours in this station, our Constituents and Purchasers are requested to write our address distinctly on all correspondence to avoid misdelivery.

New Illustrated Catalogue free on application.

ALLIBHOY VALLIJEE & SONS.
Despatch-box Manufacturers, Mooltan Cantonment

Stephens'
Inks

The Violet Black and the Blue Black are the best Copying Inks for India.

Stephens' GUM
Sticks Quickly and Permanently
Never Ferments or Moulds

YOU MUST STOP COUGHING.

A cough or a cold is a danger signal. It says "Look Out." It is the beginning of the path which leads to pneumonia or worse—consumption. **Little's Oriental Balm** goes right to the seat of the inflammation which it soothes and heals. The tickling in the throat ceases, the spasm weakens, the cough disappears. It cures when nothing else will. There is no experiment about it. It is a certainty.

Mr. N. Love, of James Street, Blackburn, says: "I was worn out almost to the grave with a terrible cough that all the remedies and doctors failed to relieve. It was cured with one box of Little's Oriental Balm. It shall be my doctor through life." Sold at 1s. 6d. per box. Of all chemists.

Dyspepsia

Chronic dyspepsia has made life a burden to me. I would eat a light meal, and then terrible pains in my stomach would torture me. Nature's Herbal Extract cured me completely. I can now sleep well, eat anything, and thoroughly enjoy life.

E. WILLARD, Arlington, Mass.

NATURE'S HERBAL EXTRACT
THE CONCENTRATED JUICES OF NATURE'S REMEDIES, ROOTS AND HERBS
CURES DYSPEPSIA

Sold at 2s 6d per bottle. Of all chemists.

APIOL & STEEL PILLS
For Ladies

A French Remedy for all Irregularities, Superseding Elixir Apiol, Pil Cookes, Essence Royal &c. Obtainable from Chemists & Druggists or direct from Proprietors.

MARTIN'S Pharm. Chemists, SOUTHAMPTON ENG

This content is restricted to subscribers. Commercial use is prohibited. Downloaded from http://bombaygazette.marsgroup.in/ on 18 June, 2017

A NEW WRIST WATCH.

"THE SOWAR"

To be convenient a Wrist Watch must be small, but small watches which have to stand the jerks and tossing about which they receive when worn on the wrist, must be made of the best materials and finest workmanship, consequently they cannot be cheap.

Fully alive to the fact that the great majority of people using wrist watches cannot afford to pay long prices, **and with a view to supply the needs of the N. C. Officers of the native army**, we have designed a good movement possessing all the qualities of durability and time-keeping met with in our large size watches, but with such a reduction in the diameter and thickness of the movement, that the watch complete with its case measures only 1 5-8 inch in diameter and 7-16 inch in thickness. The case is made as light as possible consistent with strength, and we are now able to supply a thoroughly reliable Wrist Watch of the right size at:—

THE SOWAR.
Exact size.

Rs. 25-0 in NICKEL SILVER case
„ 27-8 „ OXYDISED STEEL „
„ 30-0 „ STERLING SILVER „

Including a strong leather strap, spare glass and spring.

Description.—**The Sowar** Watch is jewelled throughout, and has a straight line lever escapement with visible ruby pallets, compensation balance with double roller and Breguet spring. The hands are set by the winding button only, clear white enamel dial with bold figures and seconds hand. Extra thick crystal glass.

We are prepared to quote a discount on the rates noted above to groups of friends taking 6 or more watches in a lot.

Illustrated Price List for watches, time-pieces, clocks, chains etc., sent free on application.

THE WEST END WATCH COMPANY.

BOMBAY.,
31, Hornby Road.

CALCUTTA.
11, Dalhousie Square.

HOME AT LAST.

A REVOLUTION IN FURNISHING.

BY SMALL MONTHLY PAYMENTS.

IT is possible that many Officers and Indian Civilians are not aware of MESSRS. NORMAN & STACEY'S Entire Revolution in Furnishing. This well-known Firm has introduced a system of Insurance in their business, of which

MR. LABOUCHERE *writes in "TRUTH":*

"NORMAN & STACEY have introduced in their business an ingenious safeguard against the risk of loss to his widow or family through the death of the hirer. They give an insurance upon his life, so that if, for instance, a man gets **£200** worth of furniture on the hire-purchase system, and dies when instalments to the amount of **£190** have been paid, not only does the furniture become the property of his representatives, but the **£190** is also repaid to them."

Catalogue pamphlet will be sent (post free) on application to this paper.
NORMAN & STACEY (LD.),
118, Queen Victoria Street, London.
Moderate Prices. Free Delivery Town or Country.

WHEN YOU ARRIVE HOME CALL & VIEW MODEL ROOMS BEFORE FURNISHING LOCALLY.

BATLIWALLA'S AGUE MIXTURE AND PILLS

EVERY GOOD NURSE USES AND RECOMMENDS THEM.

UNSURPASSED
UNEQUALLED
AND
MOST VALUABLE
FOR
MALARIOUS,
INTERMITTENT
AND
BILLIOUS FEVERS,
INFLUENZA,
AND MILD FORM OF PLAGUE.

Batliwalla & Co.'s Cholerol, specific for cholera and Batliwalla's Ague Mixture or Pills may be had of Dr. H. L. Batliwalla, Worli—Dadar, Bombay, and everywhere

at Re. 1 per Bottle. Discount to the Trade.

BY APPOINTMENT TO H. E. THE GOVERNOR OF BOMBAY.

BOMBAY PHOTOGRAPHIC STORES.

LATEST NOVELTIES IN KODAK & other Hand and Stand CAMERAS, LENSES, &c., &c.

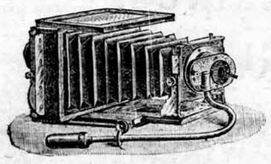

EVERY REQUISITE of the Practical Photographer, Professional and AMATEUR

D. M. DUKLE & CO.,

5, HUMMUM STREET, FORT, BOMBAY.

CINDERELLA

BOOTS AND SHOES
FOR LADIES AND CHILDREN
Are Celebrated the World over for
ELEGANCE, FIT, STYLE AND DURABILITY.
SPECIAL ATTENTION PAID TO DRYING FOR EXPORT.

SOLE MANUFACTURER—
JAS. F. WILLIS, Worcester, England.
WHOLESALE ONLY.
Agents required for Bombay, Calcutta, Rangoon Ceylon.

TRADE MARK — CINDERELLA (Regd.)

Of all Chemists. Darling Brand. This Darling appears on all labels of those genuine products.

'Lanoline'

Natural Toilet Preparations.

Toilet **'Lanoline'** *in collapsable tubes,*
Makes rough skins smooth, and protects delicate complexions from wind and sun
'Lanoline' Toilet Soap
Never irritates; cleanses and keeps the skin supple.
Wholesale Depôt—67, HOLBORN VIADUCT, LONDON.

THE STANDARD OF PURITY AND EXCELLENCE

EXTRA FLOWERS. DELICATE & AROMATIQUE FULL FLAVOURED

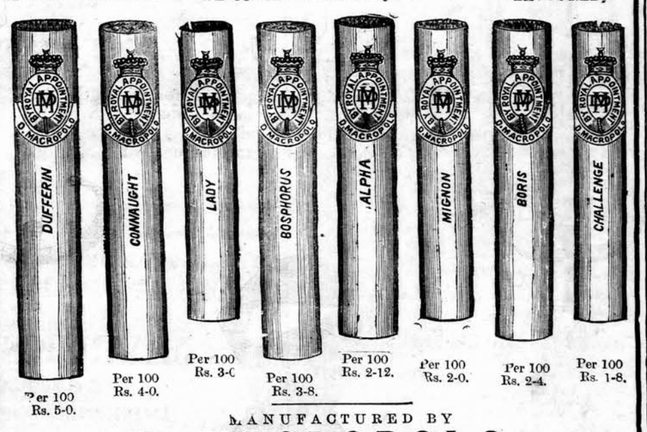

Per 100 Rs. 5-0. Per 100 Rs. 4-0. Per 100 Rs. 3-0 Per 100 Rs. 3-8. Per 100 Rs. 2-12. Per 100 Rs. 2-0. Per 100 Rs. 2-4. Per 100 Rs. 1-8.

MANUFACTURED BY
D. MACROPOLO,
BOMBAY.

MESSRS. AMULACK BROTHERS.

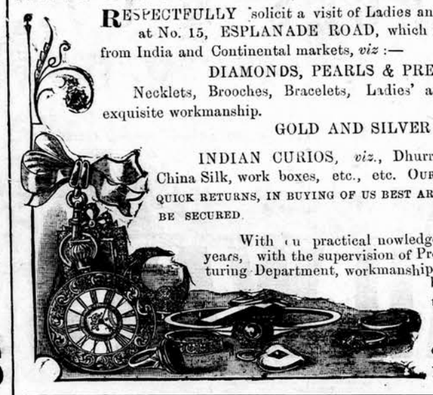

RESPECTFULLY solicit a visit of Ladies and Gentlemen to their Show Room at No. 15, ESPLANADE ROAD, which is furnished with the latest Stock from India and Continental markets, *viz*:—

DIAMONDS, PEARLS & PRECIOUS STONES.

Necklets, Brooches, Bracelets, Ladies' and Gents' Gem Rings, &c., of exquisite workmanship.

GOLD AND SILVER WARES.

INDIAN CURIOS, *viz.*, Dhurries, Foolkaries, Embroidery work, China Silk, work boxes, etc., etc. OUR SYSTEM BEING SMALL PROFITS AND QUICK RETURNS, IN BUYING OF US BEST ARTICLES OF THE LOWEST RATES CAN BE SECURED.

With practical knowledge in our profession for the last 30 years, with the supervision of Professional Experts in the Manufacturing Department, workmanship of the most exquisite nature can be supplied to the entire satisfaction of our Customers.

N.B.—All orders will be executed with the utmost care and prompt attention.

HUXLEY'S

MUSAFFI PILLS

OF CASCARA AND MAYAPPLE.
(Huxley's formule for the 'Musaffi' Pills is supplied to Physicians.)
Anti-Bilious
Laxative
Purgative
One Pill, one dose.
100 FOR 12 ANNAS.
Sold by all Dealers.

SOLE AGENTS,
KEMP & CO. LD.
BOMBAY.

COGNAC A.1. — INVALIDS' PORT — MOROSO SHERRY — PALL MALL WHISKY

CUTLER, PALMER & Co.

"The Wine Shippers of the East."

Napier Johnstone's Whisky.

Brodie & Co.'s & The Camuslynie Whiskie

C. P. & Co.'s Clarets, Burgundies, and every other Wine of Good Quality.

BOMBAY.

PURE MILK COMBINED WITH WHEAT AND BARLEY MALT.

Full Nourishment, partly predigested. Sterilized.

Horlick's Malted Milk

THE BEST FOOD FOR INFANTS AND INVALIDS IN ALL CLIMATES.
IN POWDER FORM.
KEEPS INDEFINITELY.
LARGEST SALE IN THE WORLD.
OF ALL CHEMISTS AND STORES.

THE
WESTERN INDIA ARMY BOOT AND EQUIPMENT FACTORY,

ESTABLISHED 1887. BOMBAY. ESTABLISHED 1887.

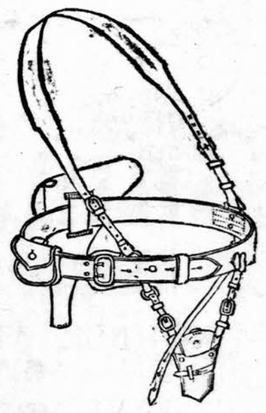

LARGE STOCKS OF AMMUNITION BOOTS ALWAYS IN HAND.

UNIVERSAL PATTERN SAM BROWN BELT.

Sowars' Sam Brown Belt, as per illustration, but without pouch and revolver holder, Rs. 3-8.

Officers' Universal Pattern Sam Brown Belt, as per illustration, complete with revolver holder and pouch from Rs. 8.

EVERY DESCRIPTION OF ACCOUTREMENT MADE TO ORDER.

Cross Belt, pouch and Waist Belt, complete with Slings from Rs. 5-8.

SAMPLES & ESTIMATES FURNISHED ON APPLICATION.

ADDRESS.
THE PROPRIETOR,
THE WESTERN INDIA ARMY BOOT & EQUIPMENT FACTORY
37, BABOOLA TANK ROAD, BOMBAY.

DAWSON'S BOOTS

NONE ARE GENUINE WITHOUT THIS TRADE MARK STAMPED ON THE SOLES.

JOSEPH DAWSON & SONS — REGISTERED TRADE MARK No 75380

Paris Exhibition, 1900 British Awards.

The ONLY Grand Prix for Toilet Soap

The Highest Award for Toilet Soap at the Paris Exhibition, in 1889, was a Gold Medal, and the only one awarded *solely* for Toilet Soap was gained by

Pears

Again, at the 1900 Exhibition at Paris,
The Highest Award obtainable for anything
is the GRAND PRIX, and that also has been awarded to Messrs. Pears, and is the *only one* allotted in Great Britain for Toilet Soap.

A HIGH-CLASS ANTI-CORROSIVE

LUBRICANT

("ENGELBERT'S LUBRICATOR")
For CYLINDERS, VALVES, SHAFTING, BEARINGS, &c.
LEAVES NO DIRT OR DEPOSIT. CANNOT "GUM" OR CLOG.
PRICE Rs. 2-12 PER GALLON.
Sole Manufacturers—ENGELBERT & CO.,
BISHOPSGATE, LONDON.
Agents, with Stock—Messrs. MACBETH BROTHERS & CO., BOMBAY

BENGER'S FOOD FOR INFANTS, INVALIDS, and the AGED.

GOLD MEDAL,
Health Exhibition, London.

The British Medical Journal says—
"'Benger's Food' has by its excellence established a reputation of its own."
The Lancet says—
"Mr. Benger's admirable preparation."
The London Medical Record says—
"It is invaluable."

This delicious, highly nutritive, and most easily digested Food has been very successfully used in England for many years in the rearing of infants, and by those whose digestive powers have been weakened by illness or age. It may now be obtained in sealed Tins of Chemists, etc., throughout the Colonies and Abroad, and will prove a boon to Mothers and Nurses.
WHOLESALE OF ALL WHOLESALE HOUSES.

THE FINEST TONIC

FER BRAVAIS BRAVAIS' IRON In concentrated drops.
FER BRAVAIS most effective in restoring the vitality of the blood, and assisting the constitution to resist climatic influences. Invaluable in all cases of anæmia and general debility. Highly recommended for weak and debilitated children.
FER BRAVAIS
LANCET.—"A beautiful and interesting preparation."
BRITISH MEDICAL JOURNAL.—"It has all the good effects of iron without producing constipation or disturbing the digestion, and it does not blacken the teeth."
SOLD BY CHEMISTS ALL THE WORLD OVER.
WHOLESALE: PARIS, 130, Rue Lafayette.

Published by the Proprietor, GRATTAN GEARY, at the "Bombay Gazette" Offices at No. 12, Esplanade Road, Fort, Bombay, and printed at the Steam Press and Jobbing Office, Armenian Lane, Hanspat Row, Fort.
AGENTS.—LONDON: GEORGE STREET & Co. 30, Cornhill, E.C.; Messrs. KNYMER & Co., 1, Wardour Street, London, W.C.—Paris: Messrs. CALIGNANI & Co., Rue Rivoli.—CALCUTTA: Messrs. THACKER SPINK & Co.